

GODREJ FOREST GROVE

MAMURDI, PUNE

Godrej | PROPERTIES

Stock image is for representative purpose only.

BRAND GODREJ

GODREJ ONE

Actual site photograph





ABOUT GODREJ

Godrej Properties brings the Godrej Group philosophy of innovation, sustainability, and excellence to the real estate industry. Each Godrej Properties' development combines a 122-year legacy of excellence and trust with a commitment to cutting-edge design and technology.

In recent years, Godrej Properties has received over 250 awards and recognitions:

- 'Real Estate Company of the year' - Construction Week Awards 2019
- 'Porter Prize: For Leveraging Unique Activities' - Porter Prize 2019
- 'Wealth Creator among The Next 500 companies' - Fortune India
- 'Top 75 workplace for Women in India' - Great Place to work® Institute (GPTW)
- 'Equality and Diversity Champion' - APRERA Property Leaders' Summit- Shanghai

Pune Projects:

- **Godrej Elements, Pune**
RoSPA Silver Award-Royal Society for Prevention of Accidents For Health and Safety Performance
- **Godrej 24, Pune**
Gold Award-Apex India Foundation Safety Award

GODREJ PROPERTIES BUILDING THE FINEST HOMES IN PUNE SINCE 2012

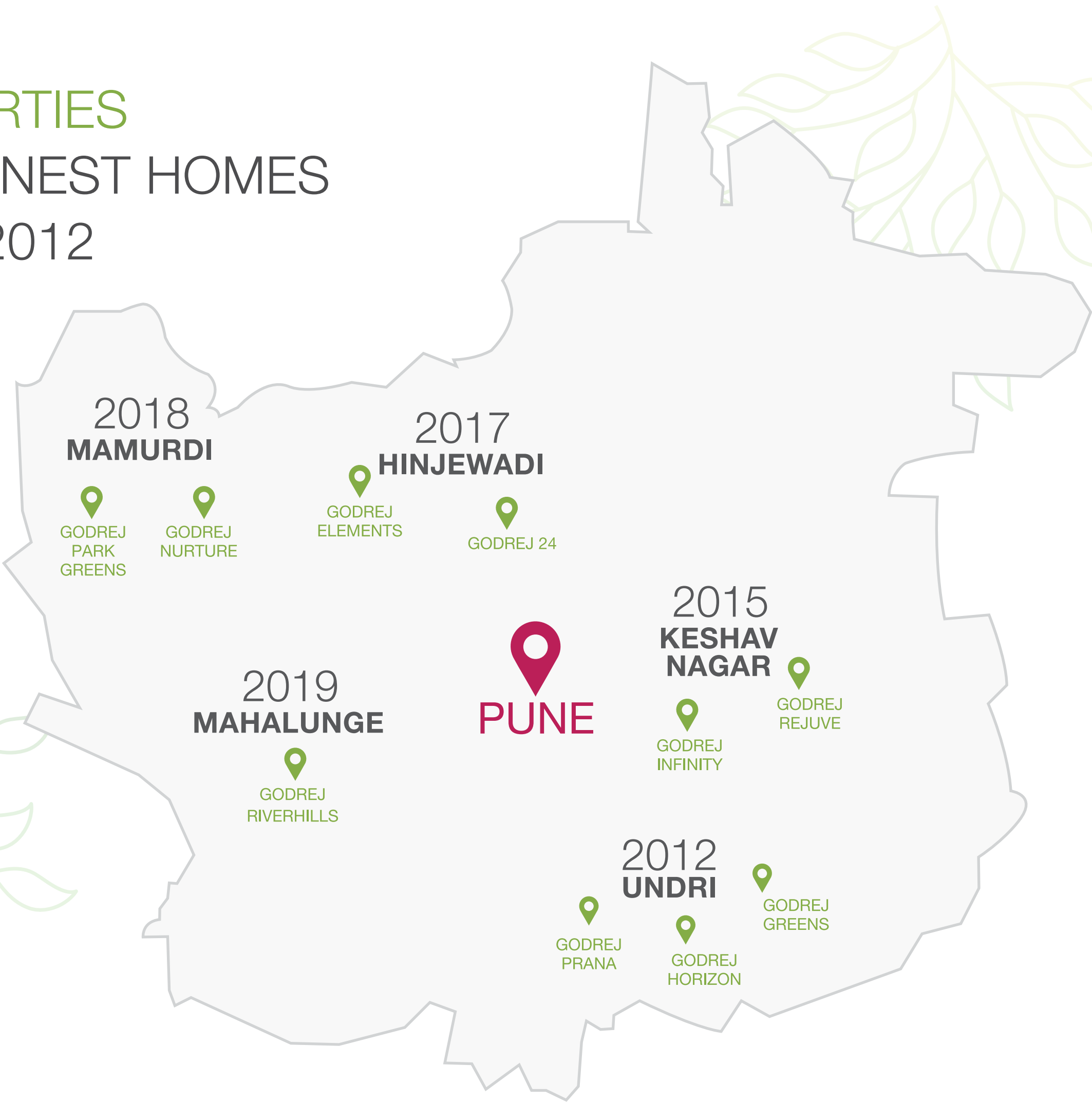

5.5 Million+
SQ. FT. OF DEVELOPMENT

6000+
HAPPY FAMILIES



PUNE-THE CITY OF PROGRESSION

A naturally beautiful city known for its greenery and educational Institutes, Pune has seen exponential growth in recent years. From a quiet city to a rapidly-growing IT goldmine of Western India, it has transformed itself into a lucrative investment destination#.

Upcoming Connectivity Infrastructure:



Upcoming 161.73 km-long Ring Road which would connect to all the major hubs of Pune¹



Upcoming International Airport in Navi Mumbai which would have the capacity to handle 25 million passengers yearly²



Upcoming 12 km-long Metro. The work is already underway³



Proposed Hyperloop which would also connect Mumbai and Navi Mumbai International Airport⁴



As per Ease of Living Index 2018 released by the Ministry of Housing and Urban Affairs, out of the 11 cities surveyed, Pune emerged as the most liveable city in India⁵



Development of Pune road towards Satara – Bangalore highway⁶



Upcoming 63.84 km Railway line from Lonavala to Pune⁷

1. <https://www.hindustantimes.com/pune-news/pcmc-to-appoint-maha-metro-as-consultant-for-inner-ring-road-project/story-8IXNg1E1A3n4Tgeomiv2cL.html>
2. <https://www.livemint.com/Politics/gW1sd4Em9xsVzOICaNvv0O/Phase-1-of-Navi-Mumbai-airport-may-overshoot-December-2019-d.html>
3. <https://urbantransportnews.com/pmrda-submits-draft-dpr-of-extension-of-pune-metro-rail-corridor-iii/>
4. <https://www.livemint.com/Politics/gW1sd4Em9xsVzOICaNvv0O/Phase-1-of-Navi-Mumbai-airport-may-overshoot-December-2019-d.html>
5. <https://timesofindia.indiatimes.com/city/pune/pune-ranked-no-1-city-in-country-in-ease-of-living-rankings/articleshow/65394696.cms>
6. <https://www.99acres.com/articles/pune-civic-body-acquires-24-percent-of-land-for-ring-road-project-nid.html>
7. <https://www.hindustantimes.com/pune-news/railway-tracks-between-pune-and-lonavla-to-get-central-cabinet-approval-in-3-months/story-ZvxYyks9bSq2TRV6G2gWtI.html>

#<https://www.kasturi.com/blog/what-makes-pune-one-of-the-fastest-growing-cities-real-estate-market/>



Artist's impression. Not an actual site photograph for Godrej Park Greens.

WHY IS MAMURDI THE NEXT REAL-ESTATE HUB?

- One of the top residential hubs in Pune, Mamurdi is the first town, strategically located after the Mumbai-Pune Expressway.
- Located in North-Western Pune, it is surrounded with natural greens and gets ample fresh air.
- It is well-connected to other parts of Pune such as Pimpri, Chinchwad, Chakan and Talegaon. Areas like Aundh, Wakad, Hinjawadi, Baner, Pimple Saudagar etc. are also easily accessible from the region.
- The development is nestled at the intersection of three major routes viz. Old NH-4 Highway, Katraj-Dehu Road and Mumbai-Pune Expressway.



OUR GROWTH IN MAMURDI

The most important aspect of our legacy has been, spreading unlimited smiles across families year after year. As we ventured in Mamurdi with our two projects titled as Godrej Park Greens and Godrej Nurture; these projects have enabled us to sell 1100+ units successfully, while giving the resident families a million reasons to be happy.



Artist's impression. Not an actual site photograph for Godrej Nurture.

INTRODUCING
GODREJ FOREST GROVE
MAMURDI, PUNE

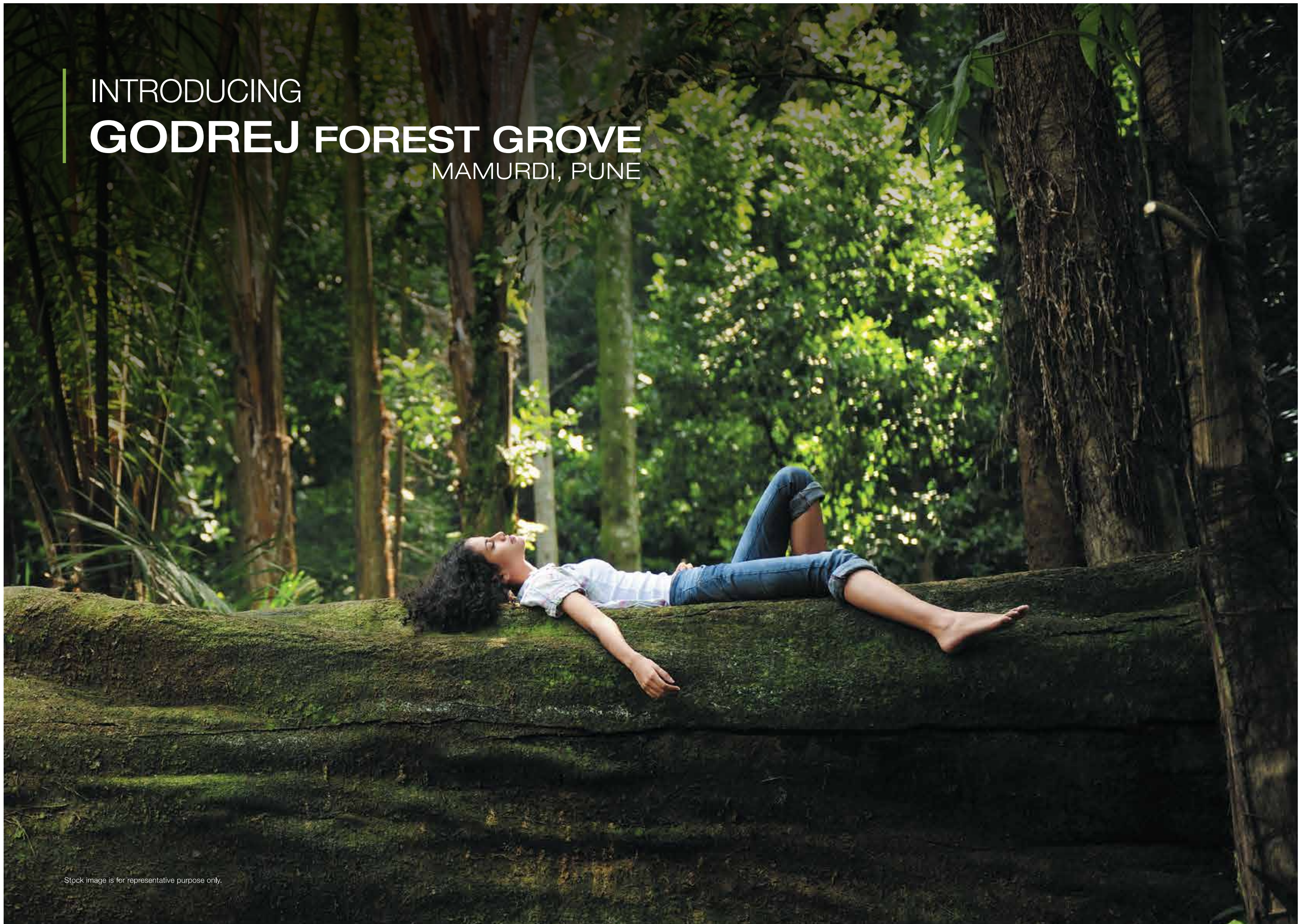

Stock image is for representative purpose only.

LOCATION MAP

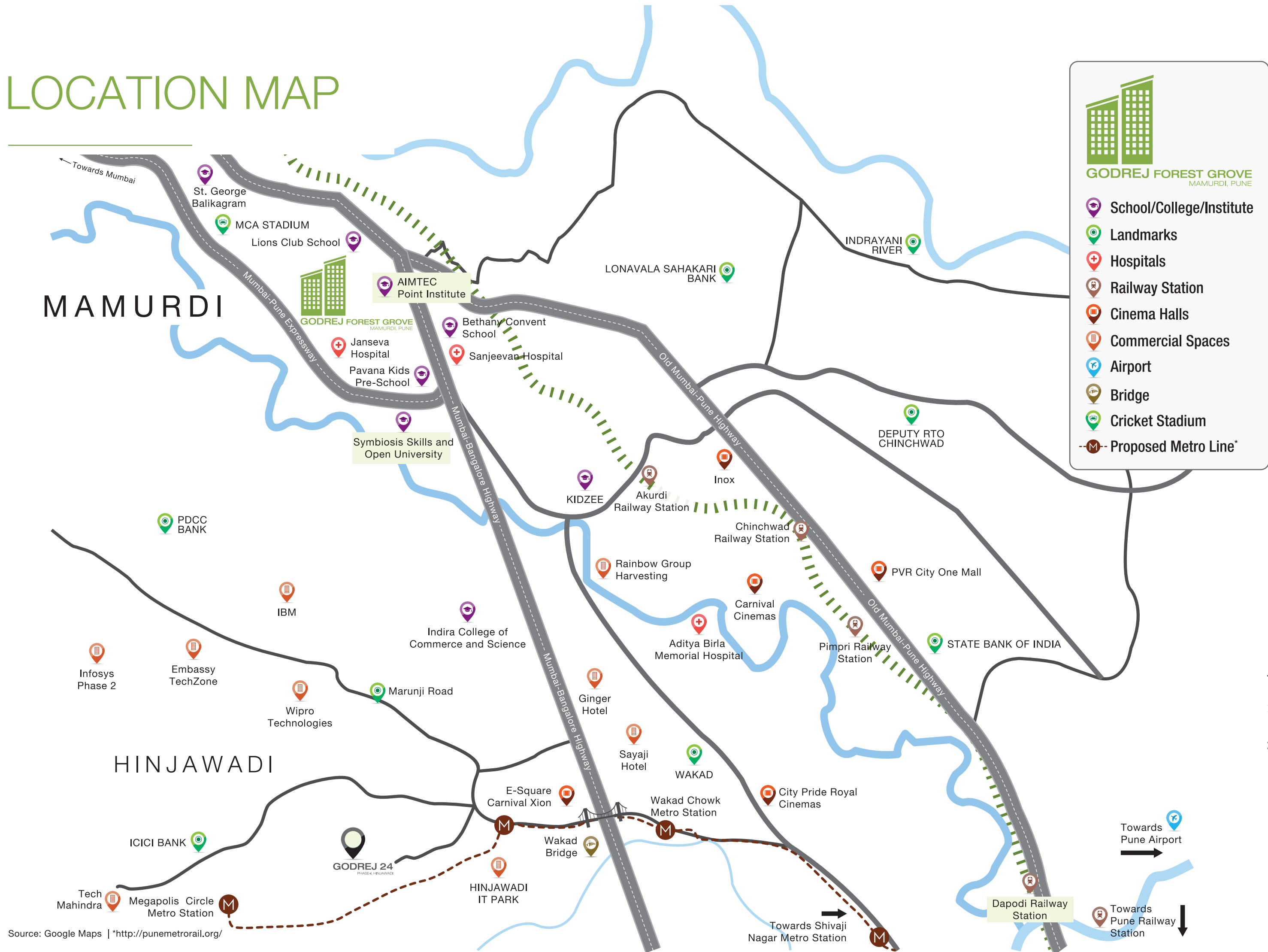

Source: Google Maps | *<http://punemetrorail.org/>

Map not to scale.

SOCIAL INFRASTRUCTURE



- B. K. Birla Centre for Education- **5.7 KM**
- S. B. Patil Public School- **6.5 KM**
- Podar International School- **7.5 KM**
- Akshara International School- **7.4 KM**
- Kendriya Vidyalaya 1- **7.9 KM**



- D Mart- **6.7 KM**
- Star Bazaar- **8.3 KM**
- Vision One Mall- **8.8 KM**
- Croma- **11 KM**
- Big Bazar- **12 KM**



- Symbiosis Skills & Open University- **1.5 KM**
- D. Y. Patil College of Engineering- **6.5 KM**
- Lotus Business School- **5.8 KM**
- Balaji Institutes- **8 KM**
- JSPM Institutes- **6.5 KM**
- PCCOE- **5.7 KM**



- MCA Stadium- **1.3 KM**
- Pune FC Training Pitches- **650 M**
- Shree Samarth Cricket Academy, Gahunje- **650 M**



- Ojas Multispecialty Hospital- **6.2 KM**
- Unique Multispecialty Hospital- **6.5 KM**
- Lokmanya Hospital- **8.9 KM**
- Aditya Birla Hospital- **9.2 KM**
- Sparsh Hospital- **9.1 KM**



- Sentosa Resort & Water Park- **2.9 KM**
- Hotel Bluewater- **6.5 KM**
- Sayaji Hotel- **8.8 KM**
- Ginger Hotel- **9 KM**
- The Orritel Hotel- **11 KM**

OUR PARTNERS

Stock image is for representative purpose only.

DESIGN ARCHITECT

RSP DESIGN CONSULTANTS: Our Design Architect partner has a philosophy of 'Delivering the Best'. Their in-house capabilities include master planning, building design, interior design, MEP, landscape planning, while their partner consultants bring additional expertise to clients when needed. With reputed projects like 'The Taj Bangalore', 'The Oberoi Gurgaon', 'Microsoft Campus Hyderabad', 'Infosys Campus Noida and Hyderabad' and 'International Tech Park Bangalore', under their belt; their project monitoring teams work closely with the design teams to ensure quick decisions. With a 350+ strong team in India they have a track record of over 20 years in transforming Indian spaces.



Artist's impression. Not an actual site photograph.

OBEROI GURGAON - 1

LANDSCAPE ARCHITECT

SITE CONCEPTS INTERNATIONAL (SCI): Our Landscape Architect partner has established a reputation for being a high quality professional planning and design consultant throughout Asia with active projects like 'Hardrock-Bali', 'Shanghai International Business Park', 'Godrej Woodsman Estate' and 'Sobha Green acres-Bangalore', in over eight (8) countries. SCI is widely accepted by developers, architects and others in the industry due to their ability to provide a diverse and unique design solution, powerful graphic presentation, detailed tender documentation and responsive, resourceful and site specific solutions during project implementation.



Artist's impression. Not an actual site photograph for Woodsman Estate.

EVER WONDERED WHAT WOULD IT FEEL LIKE

TO LIVE BY THE TREE-SIDE?



Stock image is for representative purpose only.



WELCOME TO
FOREST GROVE
MAMURDI, PUNE

Imagine a life where your mornings will be serene and nights will be as calm as a breath of fresh air. Imagine that your everyday relaxation will be enjoying in a lavish clubhouse with your family; and imagine all these things at a well-connected location. Done imagining? Now it's time for you to start living your imagination at Godrej Forest Grove. Here, you will experience **'Tree-Side Living'** with expansive green spaces and world-class indulgences for you to flourish every day.

MASTER LAYOUT PLAN



Legend

- | | |
|---------------------------------------|---------------------------------|
| 1. Swimming pool | 34. Bamboo grove |
| 2. Fruit Tree Orchard | 35. Central promenade |
| 3. Basketball Court | 36. Tree houses |
| 4. Multi-Purpose Court | 37. Foliage archway |
| 5. Skate Sports Park | 38. Flower cascades |
| 6. Senior's Corner | 39. Sitting area |
| 7. Amphitheatre / Spectator's Seating | 40. Lawn |
| 8. Rain Plaza | |
| 9. Pool Deck | The Club: |
| 10. Toddler's Pool | Z1 Gymnasium |
| 11. 2-Tier Play Kids Pool | Indoor Functional Work Out Zone |
| 12. Party Lawn | Indoor Jacuzzi |
| 13. Central Promenade | |
| 14. Jungle Gym | Z2 Multipurpose Hall |
| 15. Bounce Land | |
| 16. Paintball Activity | Z3 Digital Room |
| 17. Living Maze | Snooker |
| 18. Box Cricket | Table Tennis |
| 19. Tot Lot | Card Room |
| 20. Activity Deck | Carrom |
| 21. Canopy Walk | Foosball |
| 22. Forest Board Walk | Imagination Lab |
| 23. Summer field | Kids Grafitti |
| 24. Winter court | Kids Gym |
| 25. Monsoon shower stead | Kids Room |
| 26. Spring bloom garden | |
| 27. Yoga lawn | Z4 Spa |
| 28. Multipurpose court | Women's Zone |
| 29. Children's play field | Business Centre |
| 30. Mini golf | Audio Video Room |
| 31. Youth plaza | Open Cafeteria |
| 32. Lawn with board games deck | |
| 33. Senior's garden & pavilion | |



The layout, plans, specifications and other details herein are only indicative and are subject to change without notice. All specifications of the flat shall be as per the final agreement between the Parties. Recipients are advised to use their direction in relying on the information/amenities described/shown therein.

Map not to scale.

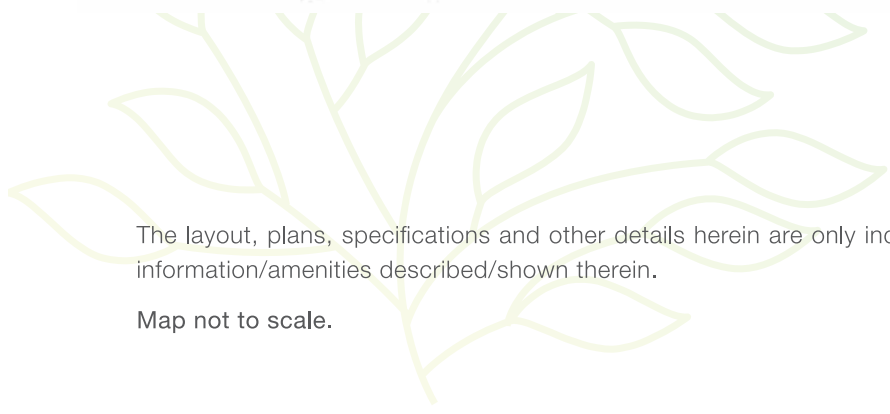

LIVE HEALTHY AMIDST 2.43 HECTARES OF
CENTRAL GREENS

Stock image is for representative purpose only.

1 Hectare = 2.47105 Acre

LIFE AT FOREST GROVE

THE CHERISHED LIFESTYLE FOR THE ELDERLY, YOUTH AND CHILDREN IS OUTLINED BY THREE EXPANSES - PARKLAND, WOODLAND & PLAYLAND. THESE EXPANSES OFFER ENDLESS POSSIBILITIES FOR YOU TO EXPLORE NATURE OR INDULGE IN LEISURE THAT REDEFINES LUXURY LIVING.

PARKLAND

FIND SERENITY IN THE CARPET OF GREEN

Legend

- 23. Summer field
- 24. Winter court
- 25. Monsoon shower stead
- 26. Spring bloom garden
- 27. Yoga lawn
- 28. Multipurpose court
- 29. Children's play field
- 30. Mini golf
- 31. Youth plaza
- 32. Lawn with board games deck
- 33. Senior's garden & pavilion
- 34. Bamboo grove
- 35. Central promenade
- 36. Tree houses
- 37. Foliage archway
- 38. Flower cascades
- 39. Sitting area
- 40. Lawn

The Club:

- Z4 Spa
- Women's Zone
- Business Centre
- Audio Video Room
- Open Cafeteria



The layout, plans, specifications and other details herein are only indicative and are subject to change without notice. All specifications of the flat shall be as per the final agreement between the Parties. Recipients are advised to use their direction in relying on the information/amenities described/shown therein.

Map not to scale.

4 SEASONS GARDENS

Every season has its own beauty and as they change we get to see different colours of nature.

At Godrej Forest Grove we present to you 4 Seasons Gardens with a wide variety of flowers, for you to cherish their uniqueness from the comfort of your home.



SPRING BLOOM GARDEN

While the air has a feel of warm and cold mixed with it, this is a season of dropping the old and blooming with the new. The flowers during this period display various shades of bright pink, yellow, white etc.

- JACARANDA MIMOSIFOLIA
- TABEBUIA PALLIDA
- SPATHOGLOTTIS PLICATA
- RHAPIS EXCELSA



SUMMER FIELD

A season when both the sun and the nature are at their best. Both become beautifully vibrant and the season has flowers that display various shades of yellow and red.

- MICHELIA CHAMPACA
- CASSIA FISTULA
- OPHIOPOGON JABURAN
- PANDANUS PYGMAEUS
- TURNERA SUBULATA
- GARDENIA JASMINOIDES
- AGAVE ATTENUATA
- BOUGAINVILLEA

Stock image is for representative purpose only.

Flower Name: Michelia Champaca



MONSOON SHOWER STEAD

A season when the air has the fragrance of petrichor to it and our hearts are filled with the bliss of it.
This season has flowers that display various shades of green, blue etc.

- CORDIA SEBESTENA
- PLUMERIA OBTUSA
- NYCTANTHES ARBOR TRISTIS
- HEDYCHIUM COCCINEUM
- ZEPHYRANTHES CANDIDA
- AMARYLLIS LILY
- HELICONIA JAMAICA 'DWARF'



WINTER COURT

A season of white when the weather is at its coolest and the nature is at its calmest behaviour. This season has flowers that display various shades of white, pink and violet.

- TABEBUIA AVELLANEDAE
- ARECA CATECHU
- SPATHODEA CAMPANULATA
- MUSSAENDA RED 'DWARF'
- CRINUM ASIATICUM
- JOEY PALM
- AMARYLLIS LILY



AMENITIES

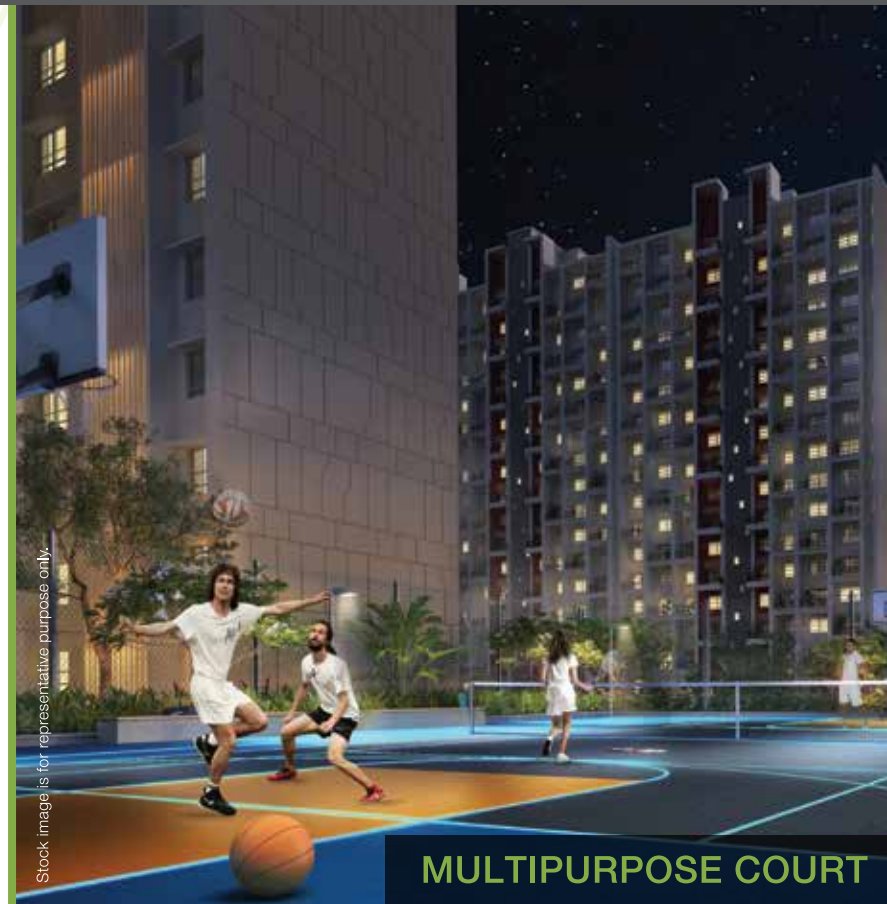

- YOGA LAWN
- MINI GOLF
- CHILDREN'S PLAY FIELD
- YOUTH PLAZA
- LAWN WITH BOARD GAMES DECK
- SENIOR'S GARDEN AND PAVILION
- FOLIAGE ARCHWAY
- FLOWER CASCADES
- BAMBOO GROVE
- LAWN

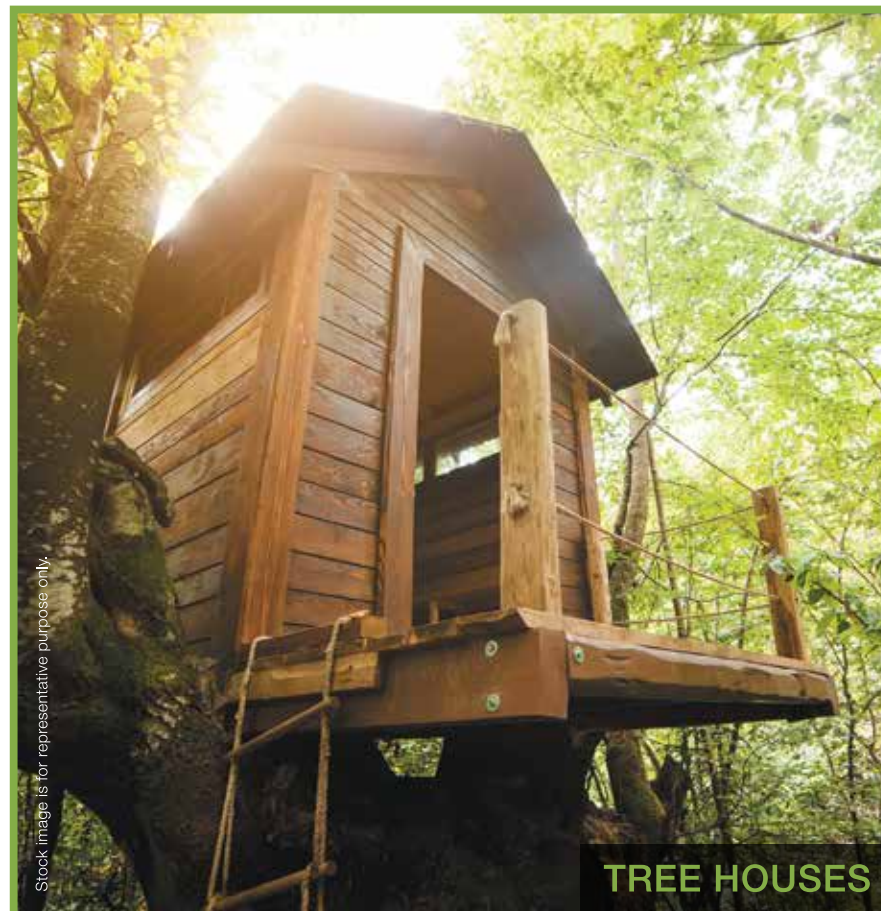
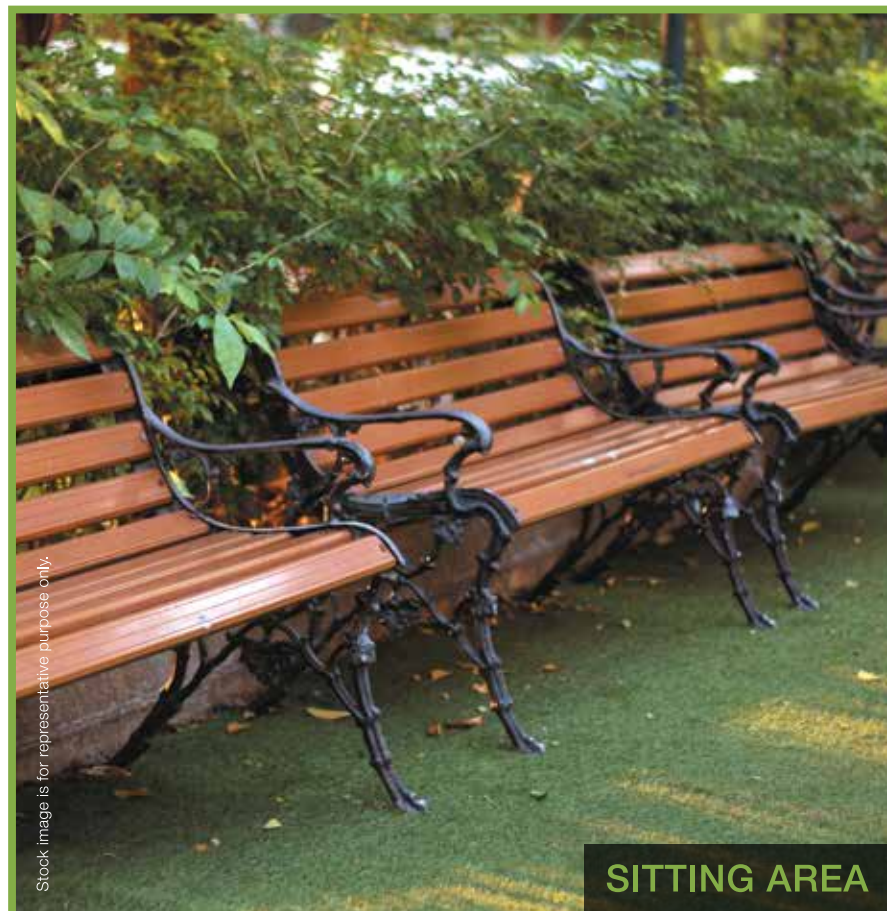

WOODLAND

WHERE TALL TREES SHADE YOUTHFUL LEISURE

Legend

1. Swimming pool
2. Fruit Tree Orchard
8. Rain Plaza
9. Pool Deck
10. Toddler's Pool
11. 2-Tier Play Kids Pool
12. Party Lawn
21. Canopy Walk
22. Forest Board Walk

The Club:

- Z1 Gymnasium
Indoor Functional Work Out Zone
Indoor Jacuzzi
- Z2 Multipurpose Hall

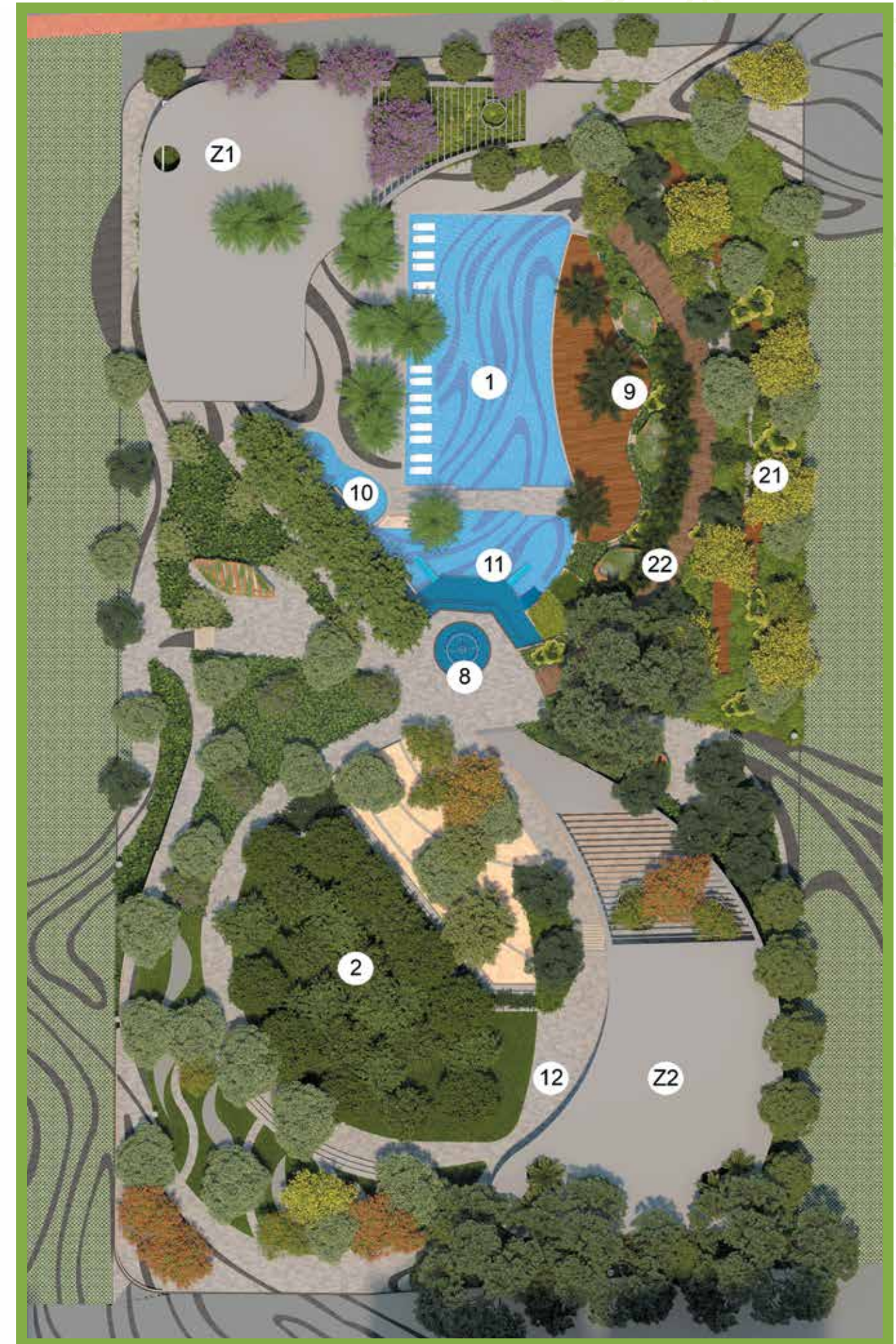

The layout, plans, specifications and other details herein are only indicative and are subject to change without notice. All specifications of the flat shall be as per the final agreement between the Parties. Recipients are advised to use their direction in relying on the information/amenities described/shown therein.

Map not to scale.

WITH AN ORCHARD OF OVER

100+ FRUIT BEARING TREES,

PICK FRUITS FROM YOUR BACKYARD

INSTEAD OF A SUPERMARKET



AMENITIES

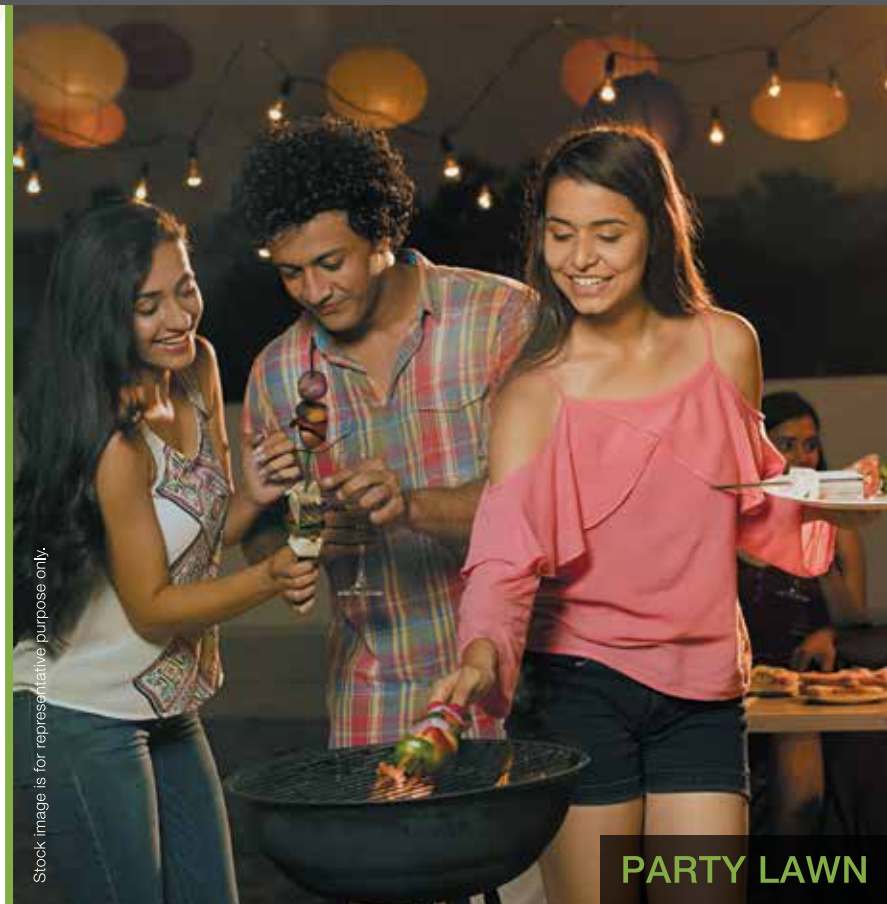

- SWIMMING POOL
- POOL DECK
- CANOPY WALK
- TODDLER'S POOL

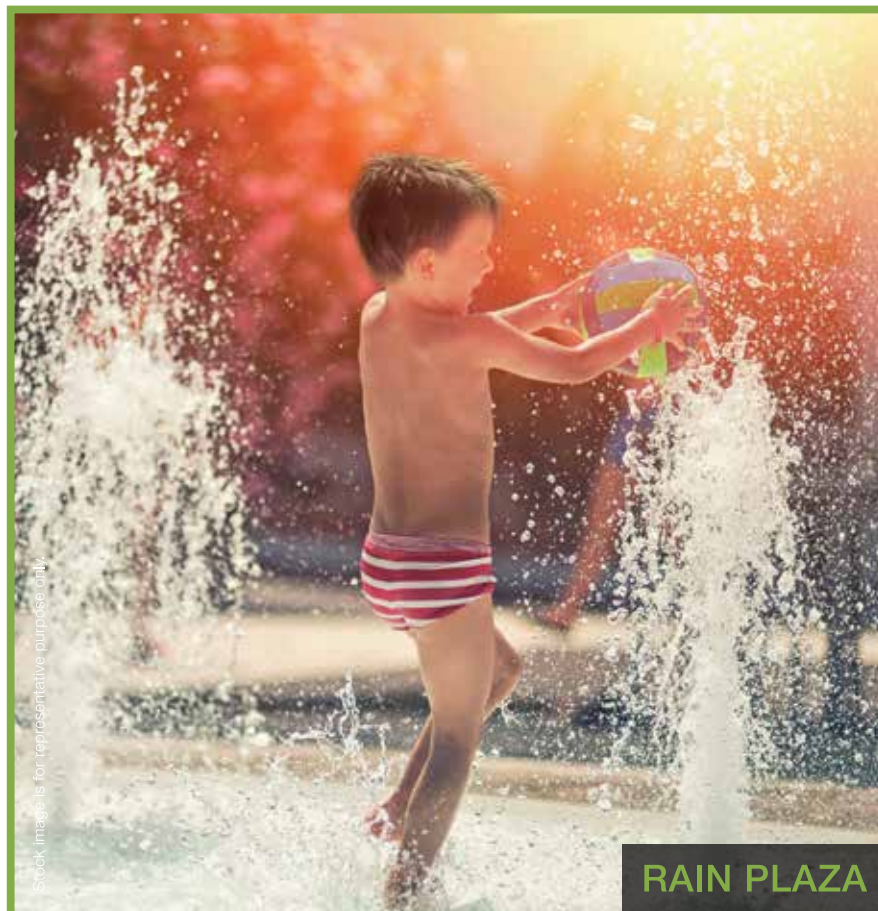
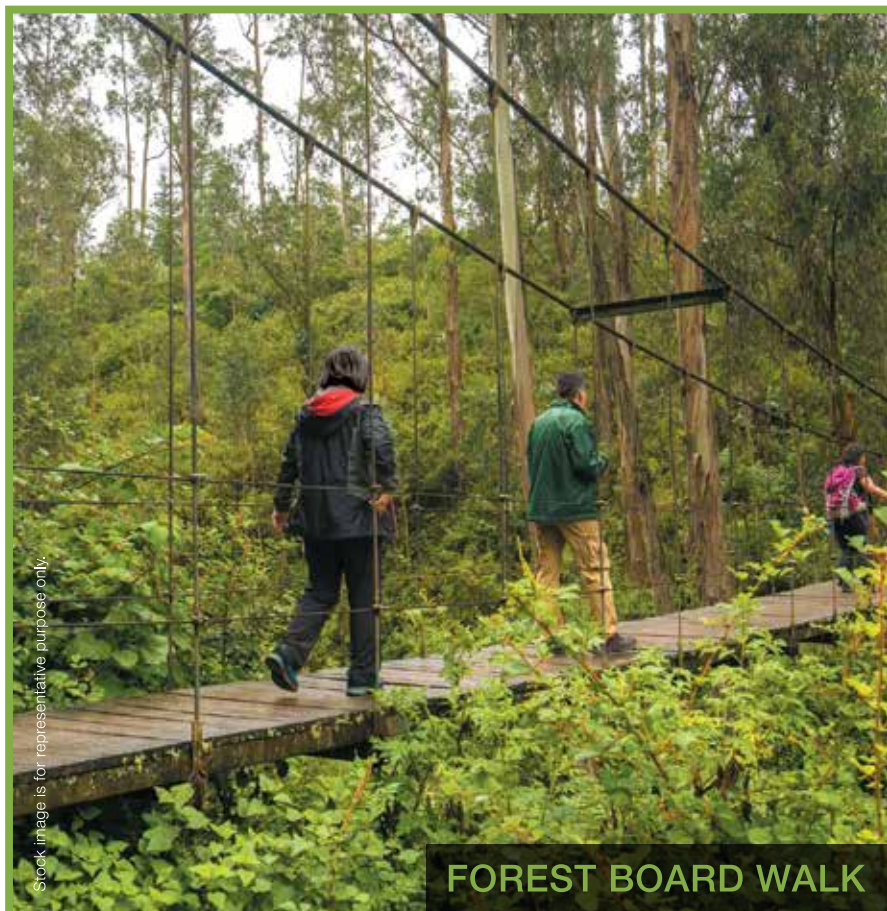

PLAYLAND

WHERE KIDS CAN CHERISH THEIR PLAYTIME BLISS

Legend

- 3. Basketball Court
- 4. Multi-Purpose Court
- 5. Skate Sports Park
- 6. Senior's Corner
- 7. Amphitheatre / Spectator's Seating
- 13. Central Promenade
- 14. Jungle Gym
- 15. Bounce Land
- 16. Paintball Activity
- 17. Living Maze
- 18. Box Cricket
- 19. Tot Lot
- 20. Activity Deck

The Club:

- Z3 Digital Room
- Snooker
- Table Tennis
- Card Room
- Carron
- Foosball
- Imagination Lab
- Kids Grafitti
- Kids Gym
- Kids Room.



The layout, plans, specifications and other details herein are only indicative and are subject to change without notice. All specifications of the flat shall be as per the final agreement between the Parties. Recipients are advised to use their direction in relying on the information/amenities described/shown therein.

Map not to scale.

BASKETBALL COURT

CHILDREN WILL RISE IN JOY, TOGETHER WITH FRIENDS
AND HAVE A GREAT TIME AT THE BASKETBALL COURT.



AMENITIES

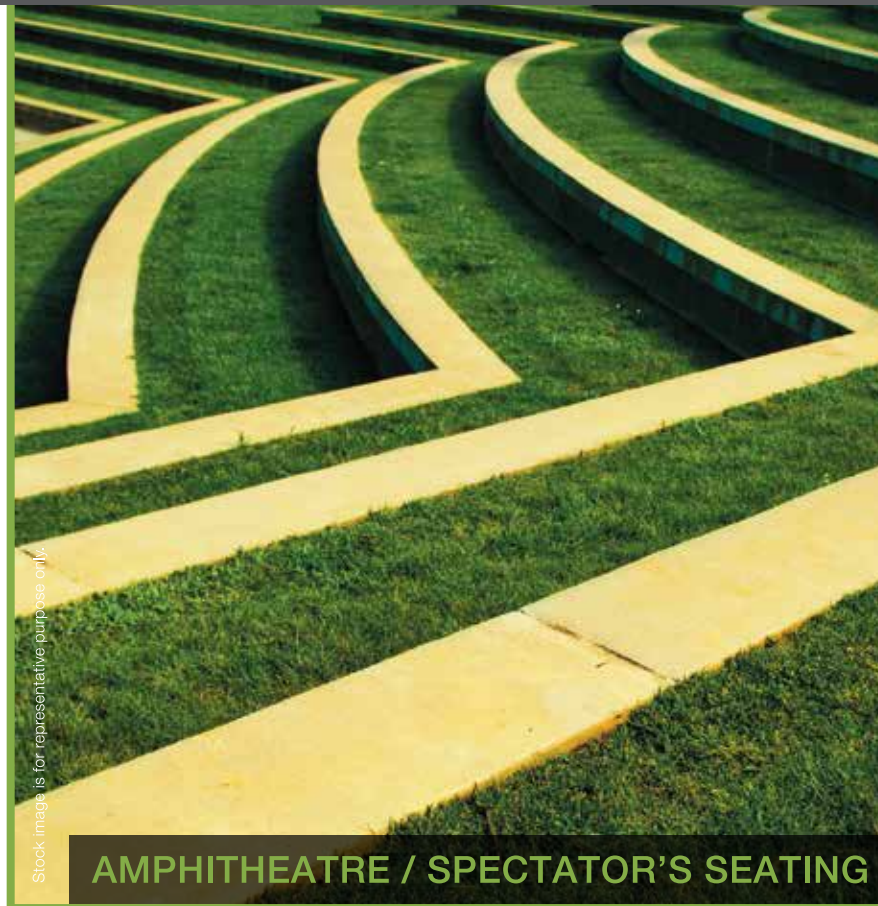

- ACTIVITY DECK
- BOX CRICKET
- MULTI-PURPOSE COURT
- LIVING MAZE
- BOUNCE LAND
- JUNGLE GYM
- SENIOR'S CORNER
- CENTRAL PROMENADE



FEEL REFRESHED AS YOU JOG
ON THE 1 KM NATURE TRAIL WITH
**170 TREES ALONG
THE PERIPHERY**



BREATHE PURE EVERYDAY WITH

1100 TREES



Stock image is for representative purpose only.

1500 SQ. MT.

CLUBHOUSE

TO LIVE EXPANSIVE, GREEN AND HEALTHY EVERYDAY

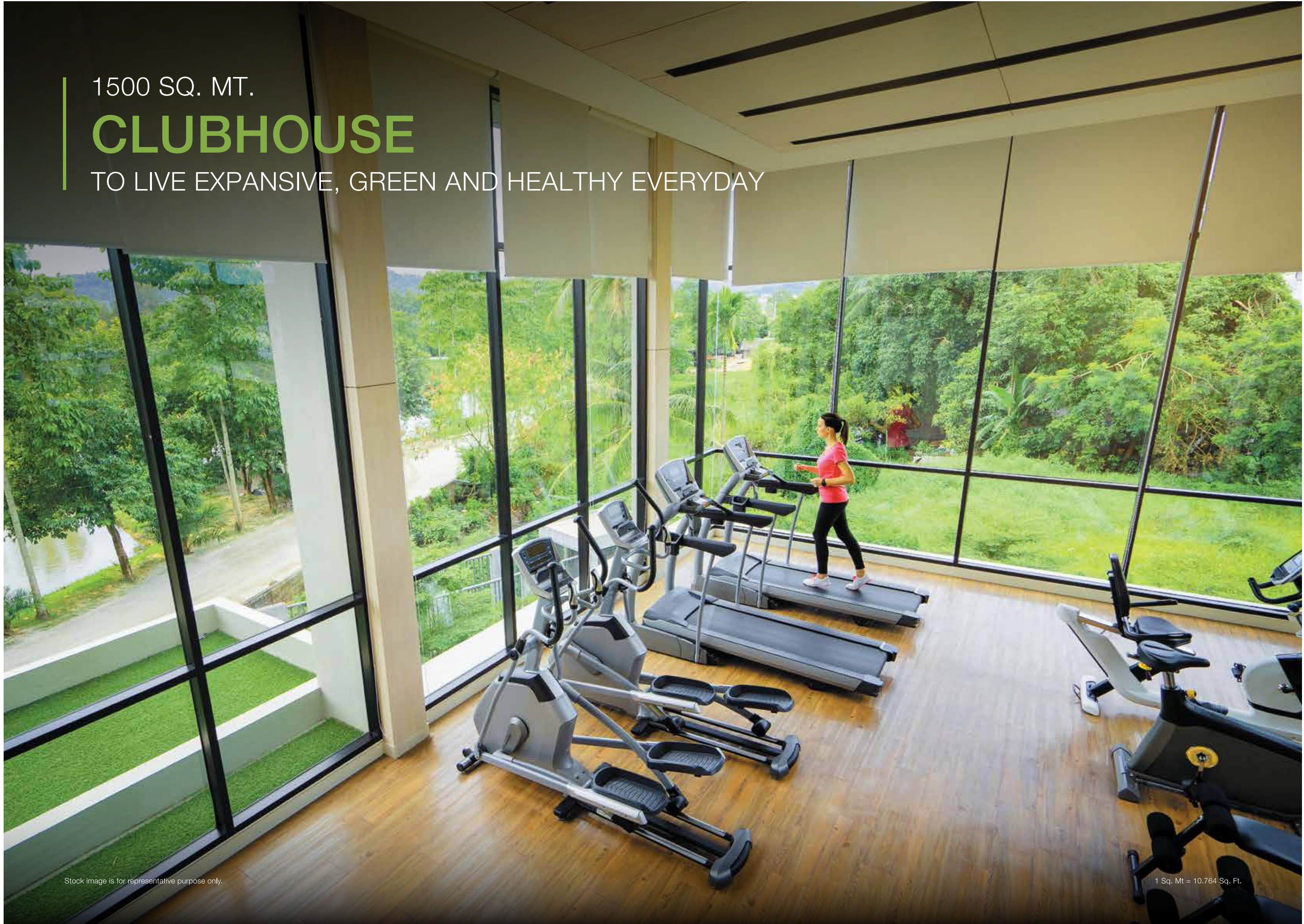

Stock image is for representative purpose only.

1 Sq. Mt = 10.764 Sq. Ft.

CLUBHOUSE AMENITIES

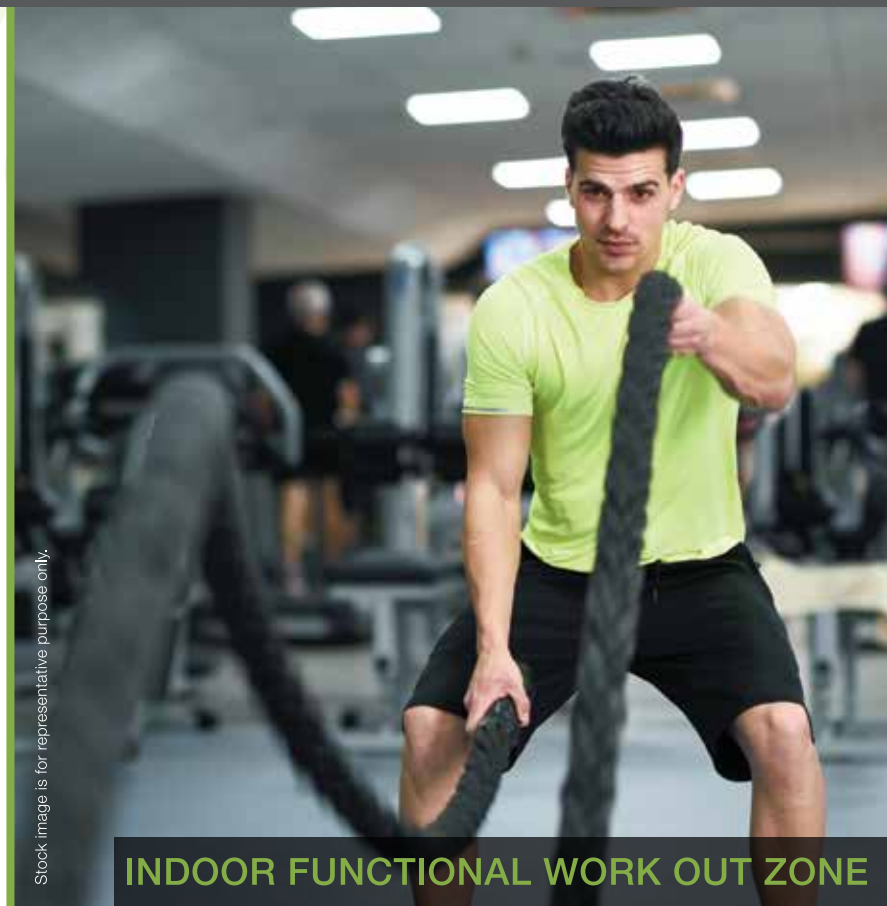

- GYMNASIUM
- INDOOR JACUZZI
- IMAGINATION LAB
- KIDS GRAFFITI
- KIDS ROOM
- WOMEN'S ZONE
- BUSINESS CENTRE
- SPA
- AUDIO VIDEO ROOM
- MULTIPURPOSE HALL



UNIT PLANS

GODREJ FOREST GROVE MAMURDI, PUNE

2 RHK

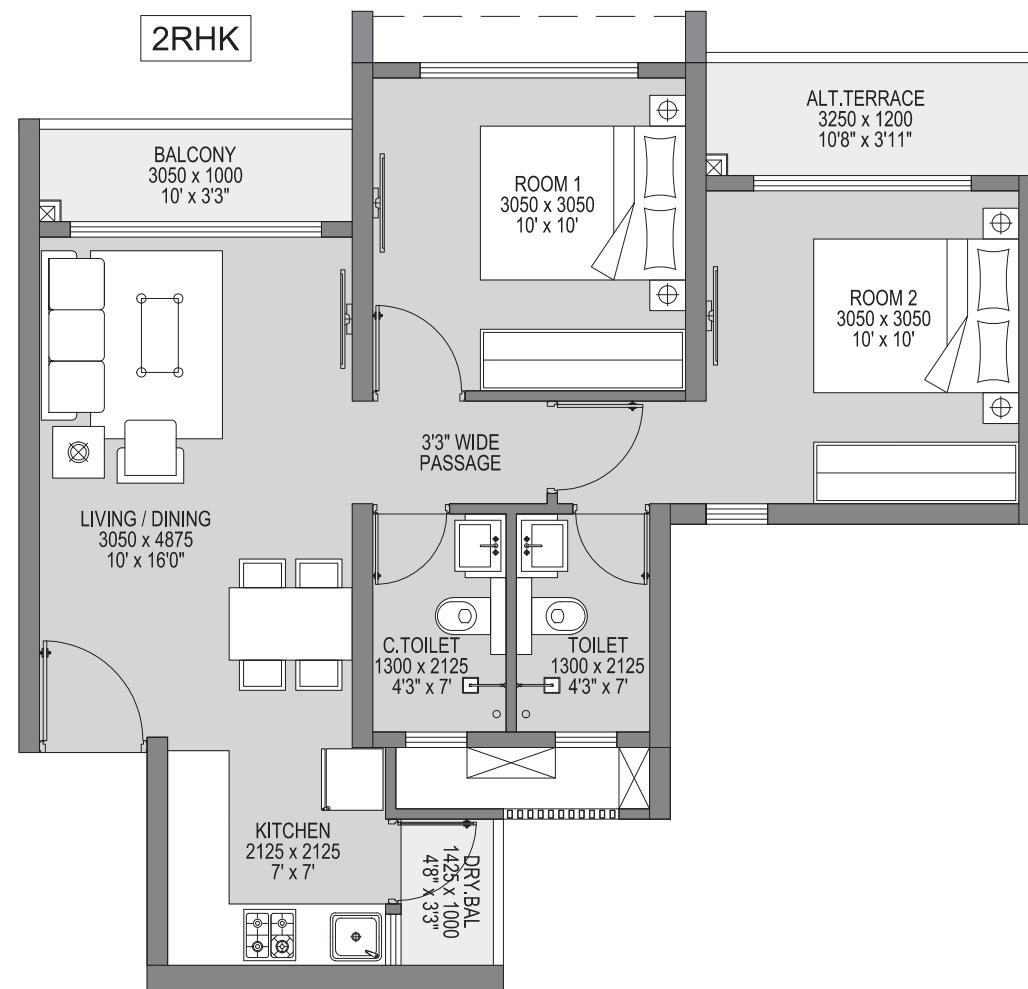

UNIT TYPE : 2RHK
UNIT NO. : X02,X03
FLOOR NO : TYPICAL ODD FLOOR

FLAT NO.	AREA AS PER RERA		
	[1SQ.MT=10.764SQ.FT 1M=3.281FT]		
	AREA AS PER RERA	EXCLUSIVE AREA[SQ.MT]	TOTAL AREA[SQ.MT]
2RHK [X02,X03]	48.03	10.42	58.45

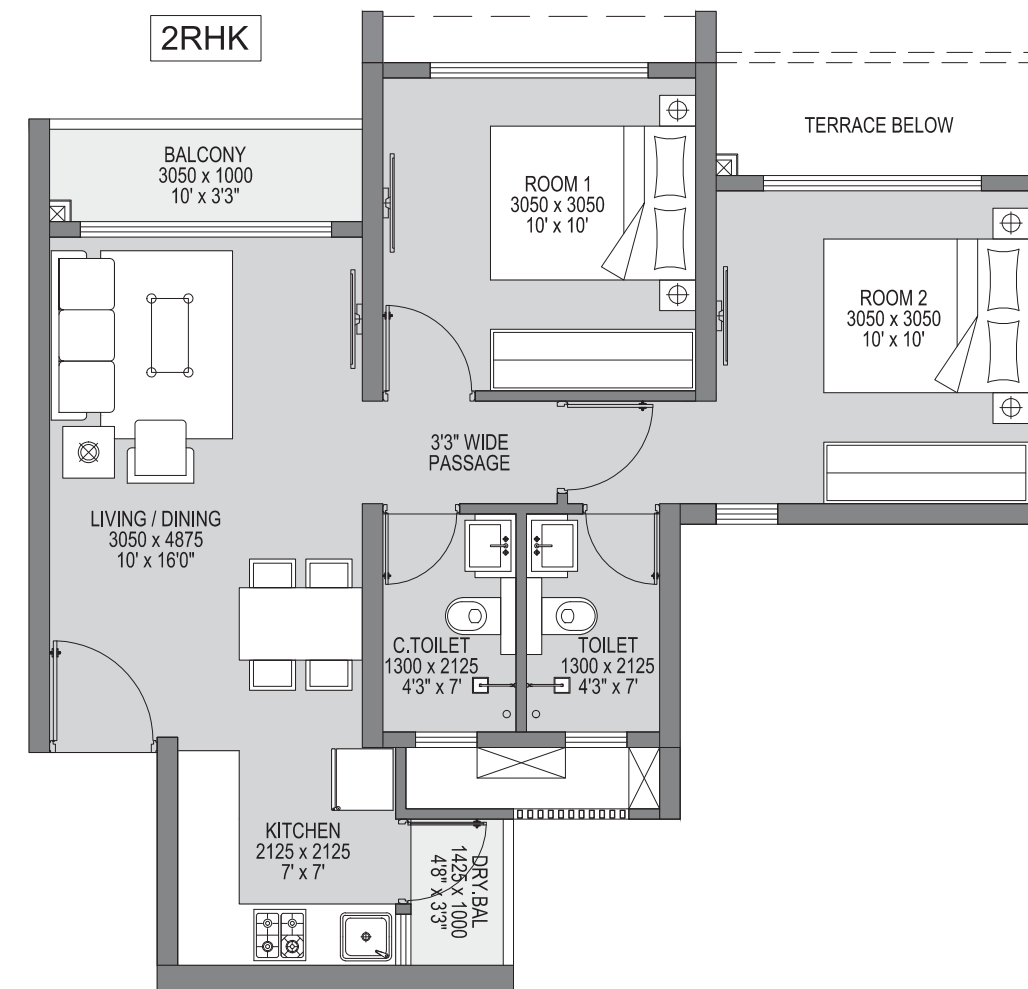

UNIT TYPE : 2RHK
UNIT NO. : X02,X03
FLOOR NO : TYPICAL EVEN FLOOR

FLAT NO.	AREA AS PER RERA		
	[1SQ.MT=10.764SQ.FT 1M=3.281FT]		
	AREA AS PER RERA	EXCLUSIVE AREA[SQ.MT]	TOTAL AREA[SQ.MT]
2RHK [X02,X03]	47.53	6.98	54.51

UNIT PLANS

GODREJ FOREST GROVE MAMURDI, PUNE

3 RHK

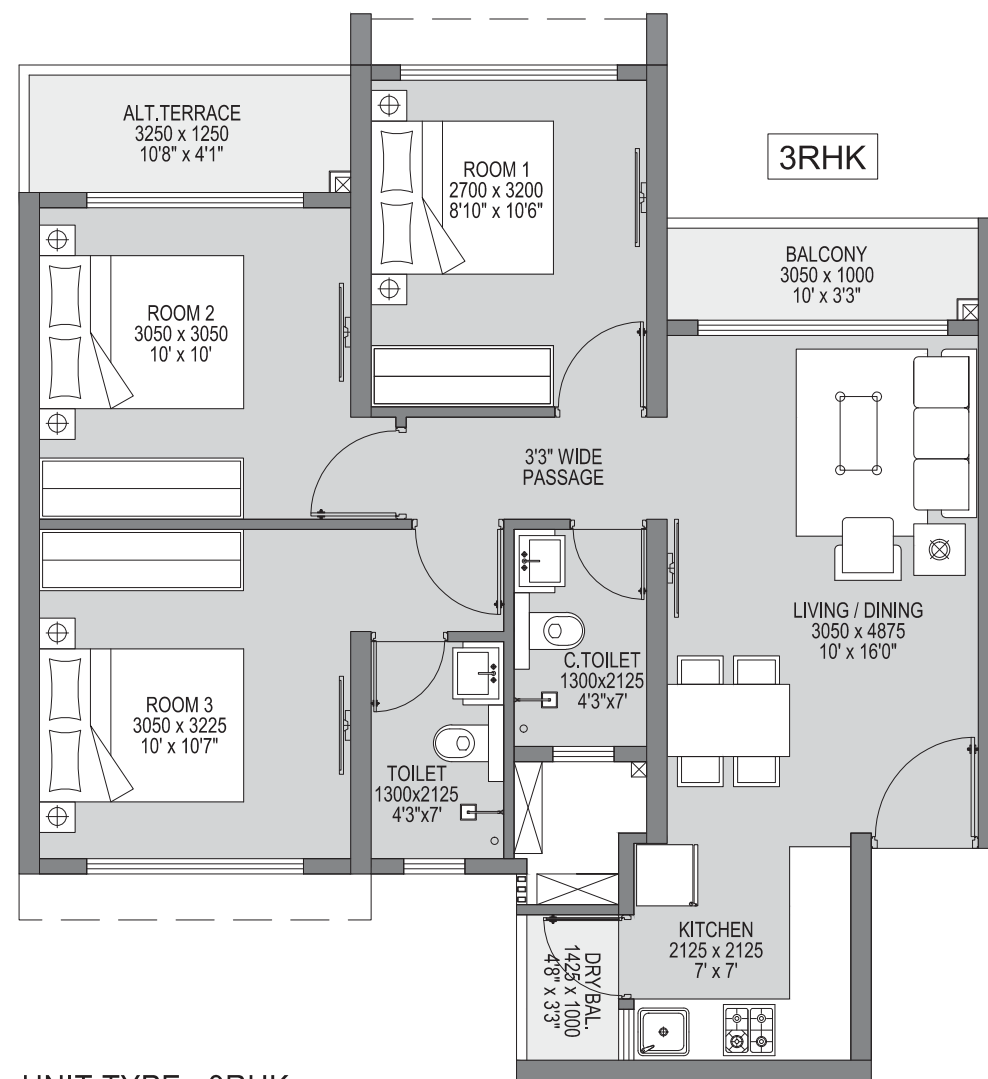

UNIT TYPE : 3RHK
 UNIT NO. : X01,X04
 FLOOR NO : TYPICAL ODD FLOOR

FLAT NO.	AREA AS PER RERA		
	[1SQ.MT=10.764SQ.FT 1M=3.281FT]		
	AREA AS PER RERA	EXCLUSIVE AREA[SQ.MT]	TOTAL AREA[SQ.MT]
3RHK [X01,X04]	58.83	10.75	69.58

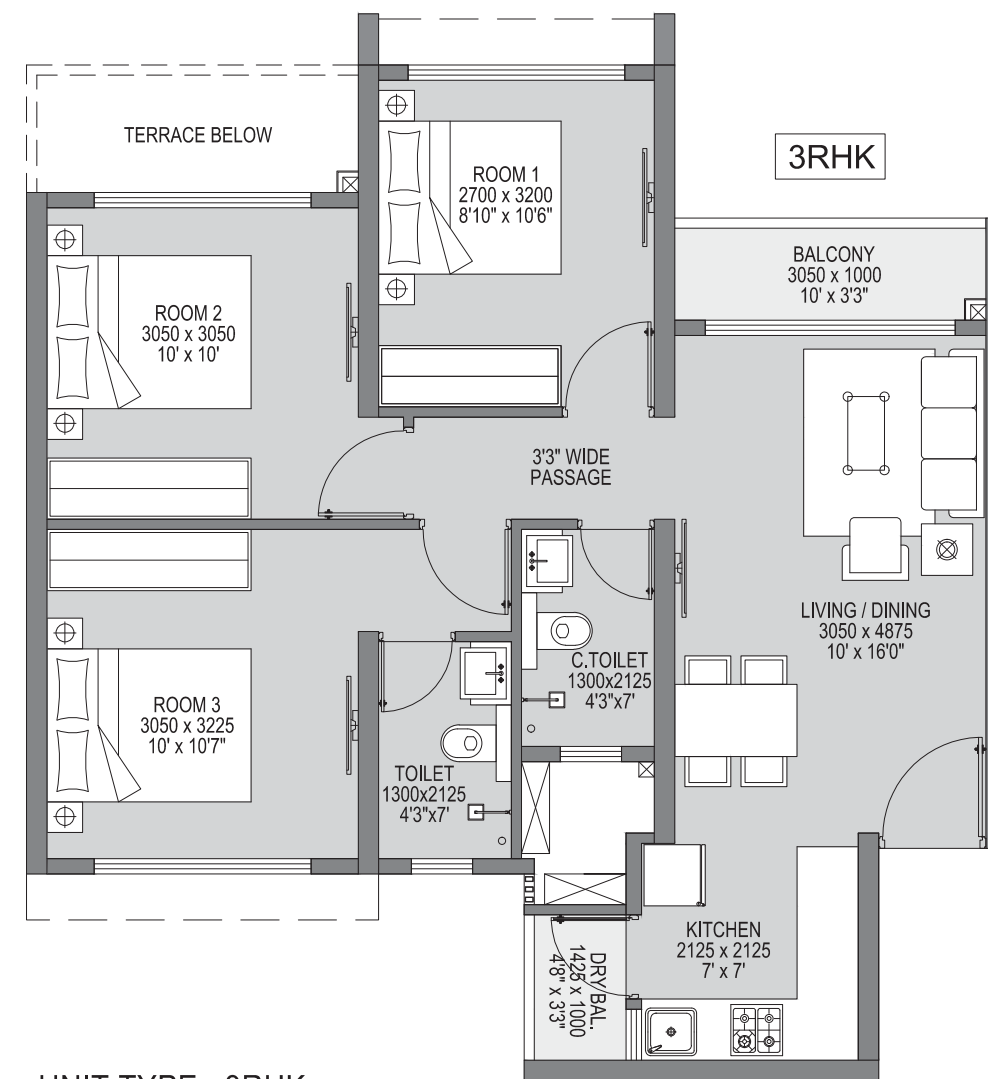

UNIT TYPE : 3RHK
 UNIT NO. : X01,X04
 FLOOR NO : TYPICAL EVEN FLOOR

FLAT NO.	AREA AS PER RERA		
	[1SQ.MT=10.764SQ.FT 1M=3.281FT]		
	AREA AS PER RERA	EXCLUSIVE AREA[SQ.MT]	TOTAL AREA[SQ.MT]
3RHK [X01,X04]	58.33	7.15	65.48

SPECIFICATIONS

STRUCTURE

- Earthquake resistant framed RCC structure
- Internal- Oil bound distemper
- External walls- Smooth finish with texture paint

DOORS/WINDOWS

- Main entrance- wooden laminated doors
- Other doors- wooden laminated doors
- Windows- powder coated aluminium windows

SPECIAL FEATURES

- Video door phone
- Solar water (in master bed toilet)
- Inverters within flat

OTHER FEATURES

- Parapet wall, MS railings



TOILET

- Sanitaryware- Jaquar or equivalent
- CP fittings- Jaquar or equivalent
- Counter top- Black granite counter top
- Wall cladding (all toilets)- Glazed tiles
- Tiled false ceiling in toilets

ELECTRICALS

- Modular switches- Legrand or equivalent
- Provision for Cable TV, Telephone, AC points

KITCHEN

- Granite counter top + SS sink
- Wall cladding with tiles above counter up to 2 ft.

FLOORING

- Living/dining- vitrified tiles
- Master bedroom- vitrified tiles
- Other bedrooms- vitrified tiles
- Balconies- Anti-skid tiles
- Utility area- Anti-skid tiles
- Master Toilet- Anti-skid tiles
- Other toilet- Anti-skid tiles
- Kitchen- vitrified tiles



The project is registered as “Forest Grove at Godrej Park Greens” with MahaRERA under registration no. P52100023129, available at website: <http://maharera.mahaonline.gov.in>.

Site Address: Godrej Forest Grove, Opp. Symbiosis Open University, Next to MCA Stadium, Mamurdi, Pune - 412 101.

In association with



The project is developed by Godrej Skyline Developers Pvt. Ltd. The sale is subject to the terms of application form and agreement to sale. Recipients are advised to apprise themselves of the necessary and relevant information of the project(s)/offer(s) prior to making any purchase decisions. The Developer hereby declares that it has availed construction finance and line of credit facility (“Facility”) from HDFC Limited (“Lender”) and has secured the Facility by mortgaging the Project Land in favour of the Lender. The Lender will provide No Objection Certificate for the sale of a unit as and when required. T&C apply. The official website of the company is www.godrejproperties.com. Please do not rely on the information provided on any other website.