



GODREJ SOUTH ESTATE

FLOOR PLANS



GODREJ SOUTH ESTATE

2 BHK

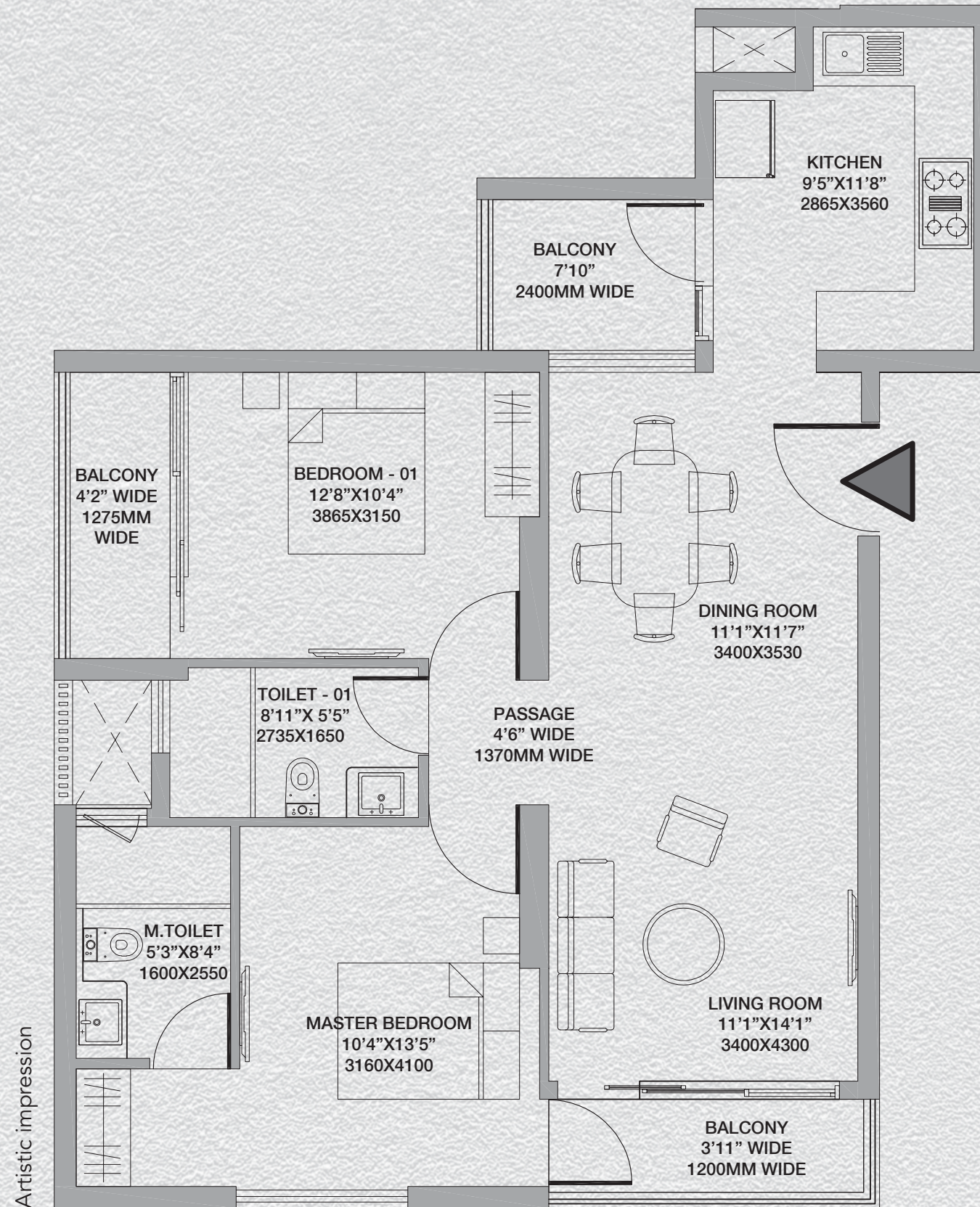

SLAB BLOCK
1 & 2

2 BHK
UNIT PLAN

UNIT CARPET AREA	BALCONY AREA	TOTAL AREA
80.04 SQ. M.	10.66 SQ. M.	90.70 SQ. M.

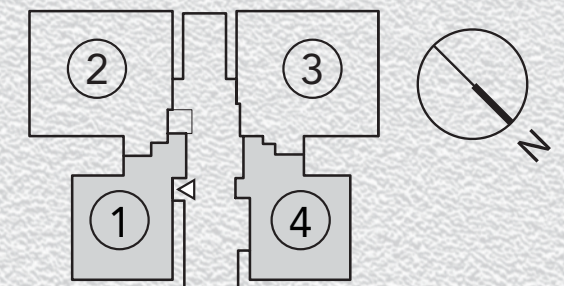

RERA Registration No. DLRERA2019P0003 . Building Plan vide ID No. 10048555 Dated 30.04.2019. www.rera.delhi.gov.in

Site Address: Plot No.B-319, Okhla Industrial Area, Phase-I, New Delhi

Godrej South Estate ("Project") is being developed by Godrej Vestamark LLP. The sale is subject to terms of application form and Agreement for sale. All specifications of the unit shall be as per the final agreement between the Parties. Recipients are advised to apprise themselves of the necessary and relevant information of the project prior to making any purchase decisions. The images, furniture, fittings, specifications shown herein are artist's impressions and the details shown in the image are only indicative in nature and are only for the purpose of illustrating/indicating a possible layout and do not form part of the standard specifications/amenities/services to be provided in the project. *Govt. charges/EDC/IDC/lease rent/applicable taxes extra. T&C Apply. The official website of Godrej Properties Ltd. is www.godrejproperties.com. Please do not rely on the information provided on any other website.

1 sq.m.=10.76 sq.ft.



GODREJ SOUTH ESTATE

2 BHK + STUDY

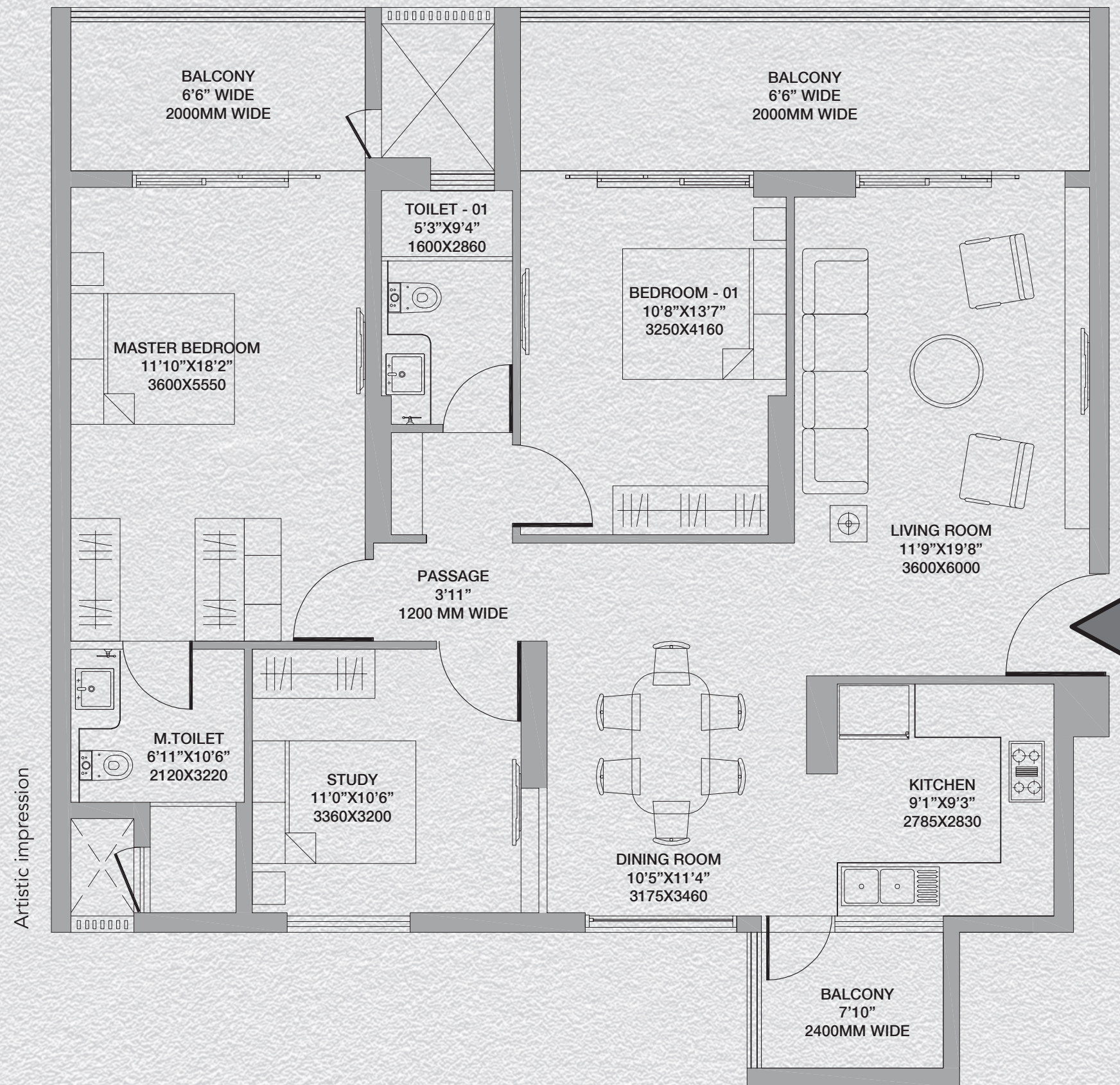

SLAB BLOCK 1 & 2 | 2 BHK + STUDY (TYPE 01) UNIT PLAN

UNIT CARPET AREA	BALCONY AREA	TOTAL AREA
111.24 SQ. M.	22.97 SQ. M.	134.21 SQ. M.

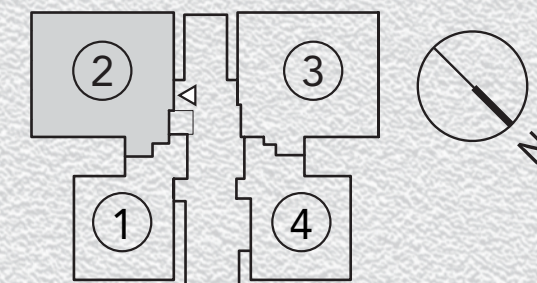

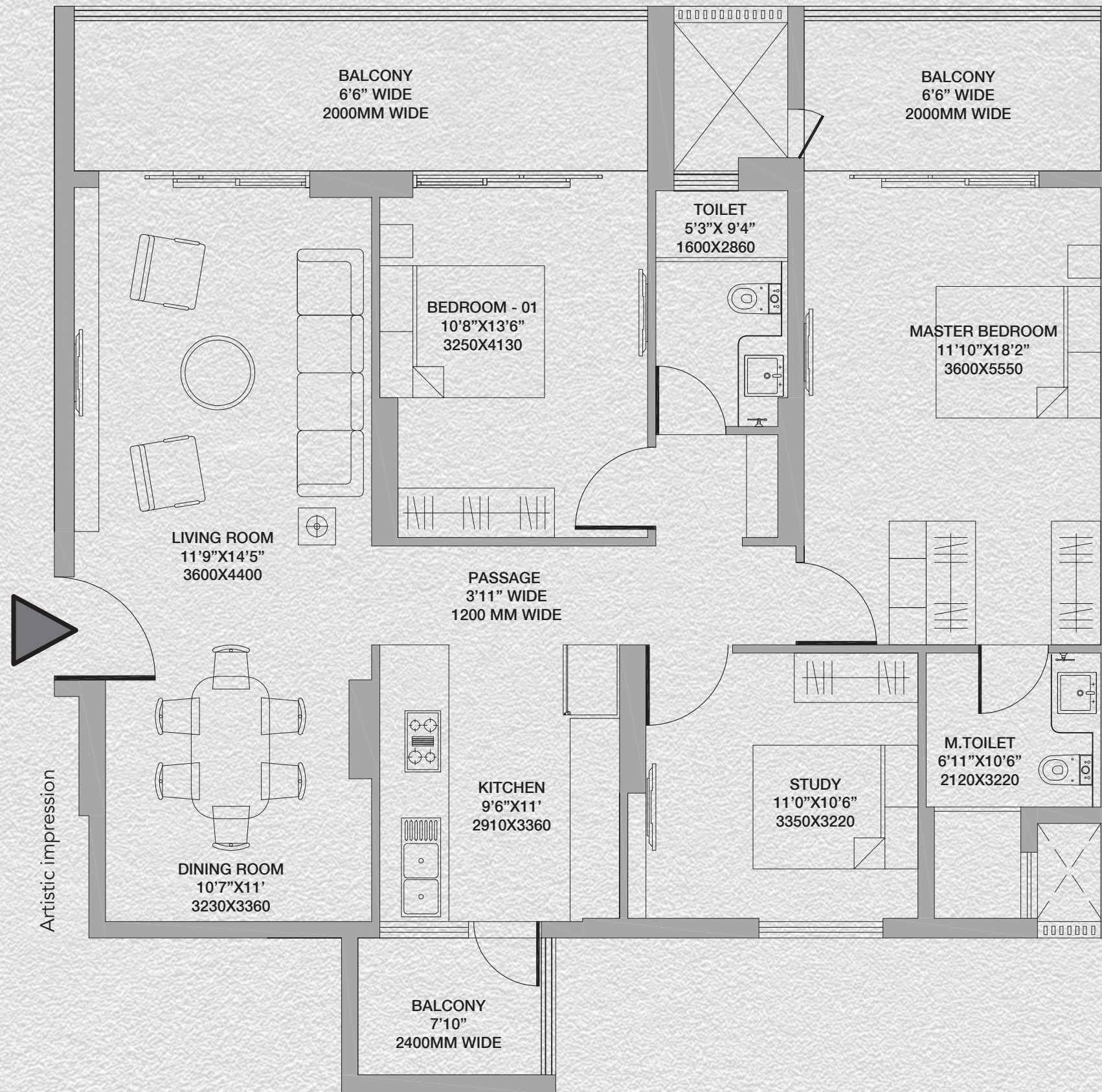

SLAB BLOCK 1 & 2 | **2 BHK + STUDY (TYPE 02)** UNIT PLAN

UNIT CARPET AREA	BALCONY AREA	TOTAL AREA
111.38 SQ. M.	23.00 SQ. M.	134.38 SQ. M.

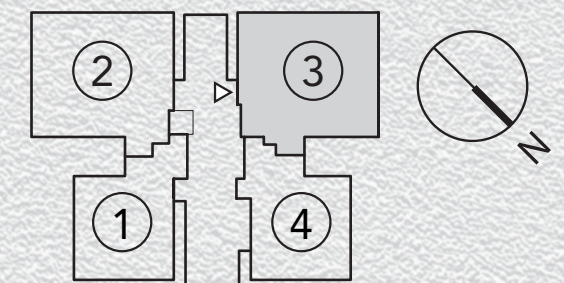



GODREJ SOUTH ESTATE

3 BHK

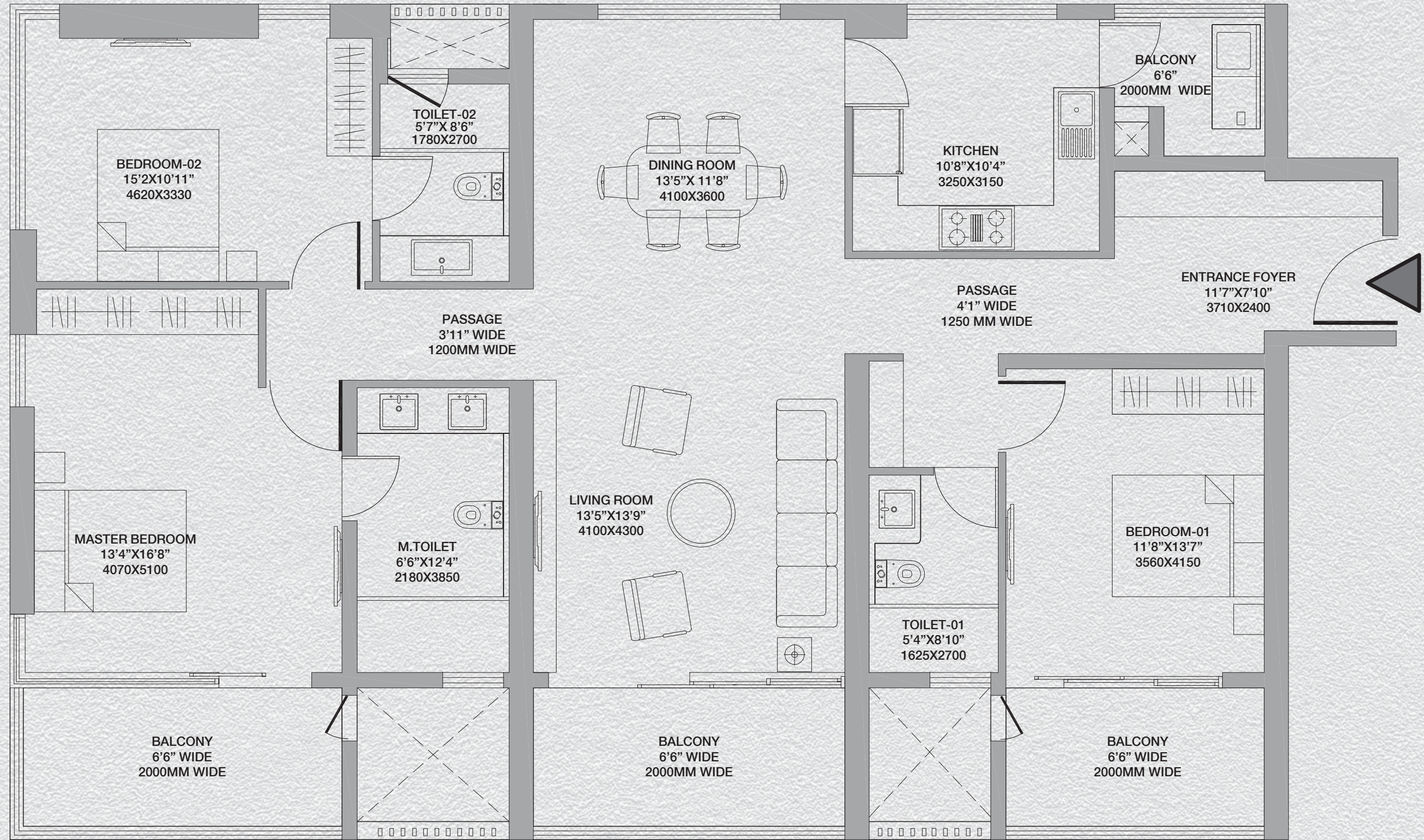

Artistic impression



TOWER 2

3 BHK
UNIT PLAN

UNIT CARPET AREA	BALCONY AREA	TOTAL AREA
141.61 SQ. M.	24.53 SQ. M.	166.14 SQ. M.

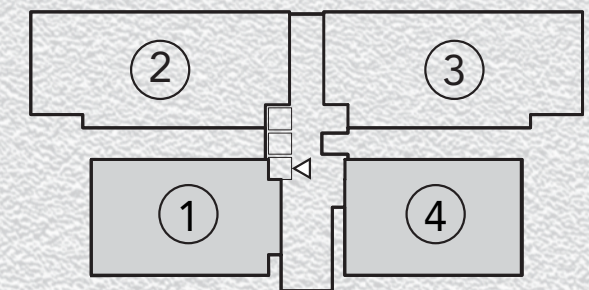

RERA Registration No. DLRERA2019P0003 . Building Plan vide ID No. 10048555 Dated 30.04.2019. www.rera.delhi.gov.in

Site Address: Plot No.B-319, Okhla Industrial Area, Phase-I, New Delhi

Godrej South Estate ("Project") is being developed by Godrej Vestmark LLP. The sale is subject to terms of application form and Agreement for sale. All specifications of the unit shall be as per the final agreement between the Parties. Recipients are advised to apprise themselves of the necessary and relevant information of the project prior to making any purchase decisions. The images, furniture, fittings, specifications shown herein are artist's impressions and the details shown in the image are only indicative in nature and are only for the purpose of illustrating/indicating a possible layout and do not form part of the standard specifications/amenities/services to be provided in the project. *Govt. charges/EDC/IDC/lease rent/applicable taxes extra. T&C Apply. The official website of Godrej Properties Ltd. is www.godrejproperties.com. Please do not rely on the information provided on any other website.

1 sq.m=10.76 sq.ft.



GODREJ SOUTH ESTATE

4 BHK + UTILITY

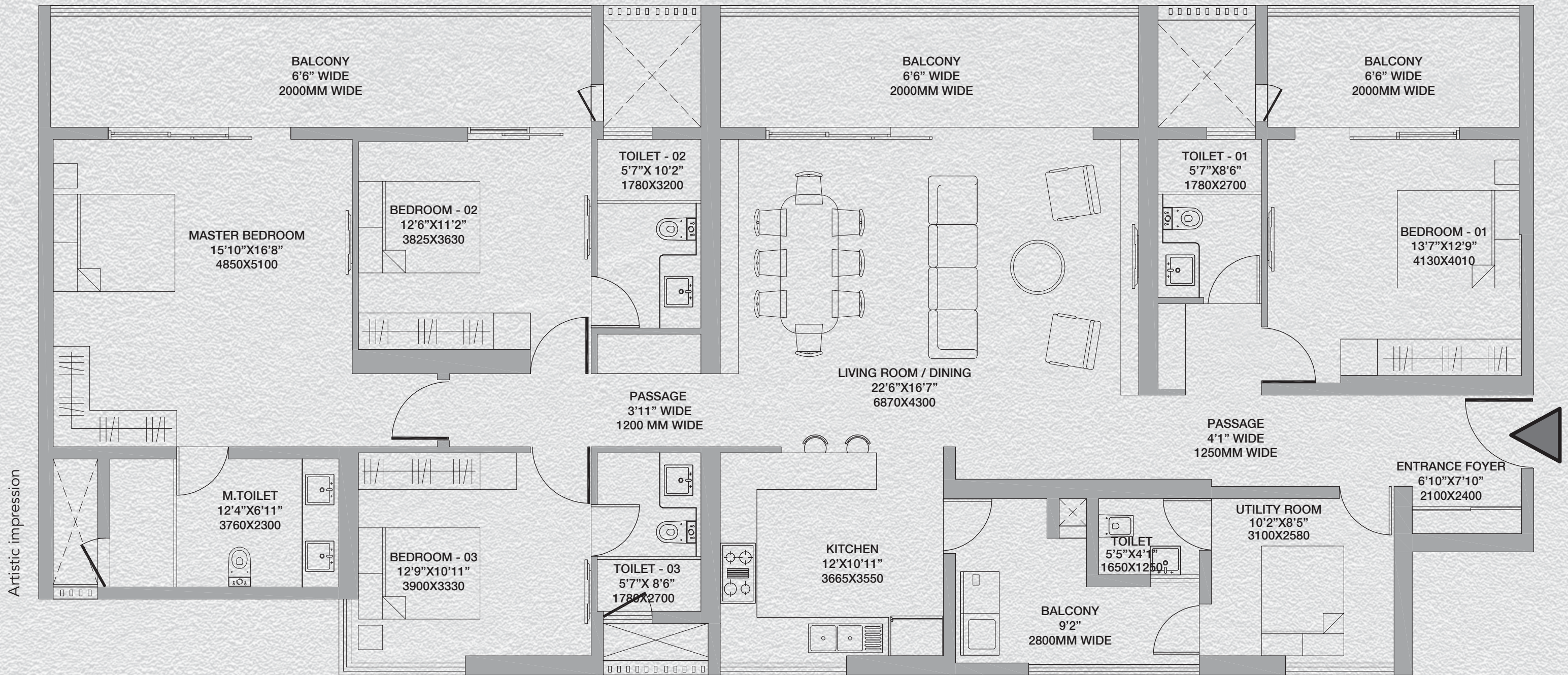

Artistic impression



TOWER 2 | **4 BHK + UTILITY**
UNIT PLAN

UNIT CARPET AREA	BALCONY AREA	TOTAL AREA
189.61 SQ. M.	44.36 SQ. M.	233.97 SQ. M.

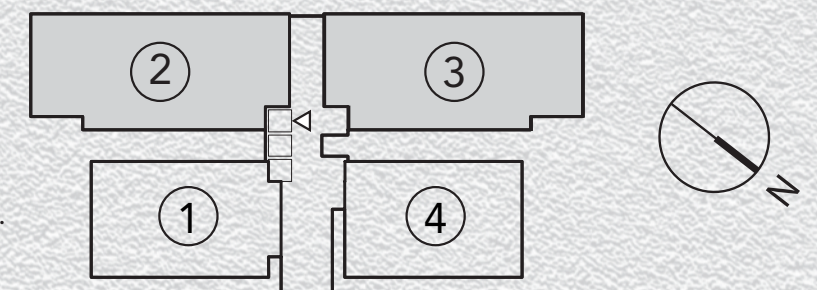

RERA Registration No. DLRERA2019P0003 . Building Plan vide ID No. 10048555 Dated 30.04.2019. www.rera.delhi.gov.in

Site Address: Plot No.B-319, Okhla Industrial Area, Phase-I, New Delhi

Godrej South Estate ("Project") is being developed by Godrej Vestamark LLP. The sale is subject to terms of application form and Agreement for sale. All specifications of the unit shall be as per the final agreement between the Parties. Recipients are advised to apprise themselves of the necessary and relevant information of the project prior to making any purchase decisions. The images, furniture, fittings, specifications shown herein are artist's impressions and the details shown in the image are only indicative in nature and are only for the purpose of illustrating/indicating a possible layout and do not form part of the standard specifications/amenities/services to be provided in the project. *Govt. charges/EDC/IDC/lease rent/applicable taxes extra. T&C Apply. The official website of Godrej Properties Ltd. is www.godrejproperties.com. Please do not rely on the information provided on any other website.

1 sq.m=10.76 sq.ft.