

PANCHSHIL TOWERS

TOWER - E/F/G/H/I



4 BEDROOM TYPICAL APARTMENT LAYOUT

AREA : 3,428 sq. ft.

TOWER - E/F/G/H/I

- | | |
|-------------------------|------------------|
| 1. ENTRY VESTIBULE | : 7'7" X 8'1" |
| 2. ENTRY CORRIDOR | : 4'11" X 15'0" |
| 3. LIVING ROOM | : 16'0" X 21'4" |
| 4. DECK | : 16'10" X 5'11" |
| 5. BEDROOM 3 | : 11'4" X 14'2" |
| 6. BATH 3 | : 4'1" X 6'11" |
| 7. DINING | : 11'4" X 14'11" |
| 8. KITCHEN | : 10'8" X 14'7" |
| 9. POWDER ROOM | : 7'3" X 4'0" |
| 10. BEDROOM 2 | : 11'4" X 17'0" |
| 11. BATH 2 | : 5'8" X 8'11" |
| 12. DRY BALCONY | : 8'0" X 5'7" |
| 13. SERVANT'S BATH | : 5'4" X 4'6" |
| 14. SERVANT ROOM | : 9'4" X 5'6" |
| 15. BEDROOM 1 | : 11'4" X 17'0" |
| 16. BATH 1 | : 5'8" X 8'4" |
| 17. MASTER BEDROOM | : 13'0" X 21'4" |
| 18. MASTER BATH | : 4'8" X 3'11" |
| 19. WALK IN CLOSET | : 9'0" X 8'10" |
| 20. MASTER BEDROOM DECK | : 13'2" X 7'6" |
| 21. VRV LEDGE | : 13'11" X 7'6" |
| 22. CORRIDOR | : 13'2" X 5'11" |
| | : 7'4" X 4'5" |
| | : 26'6" X 4'0" |

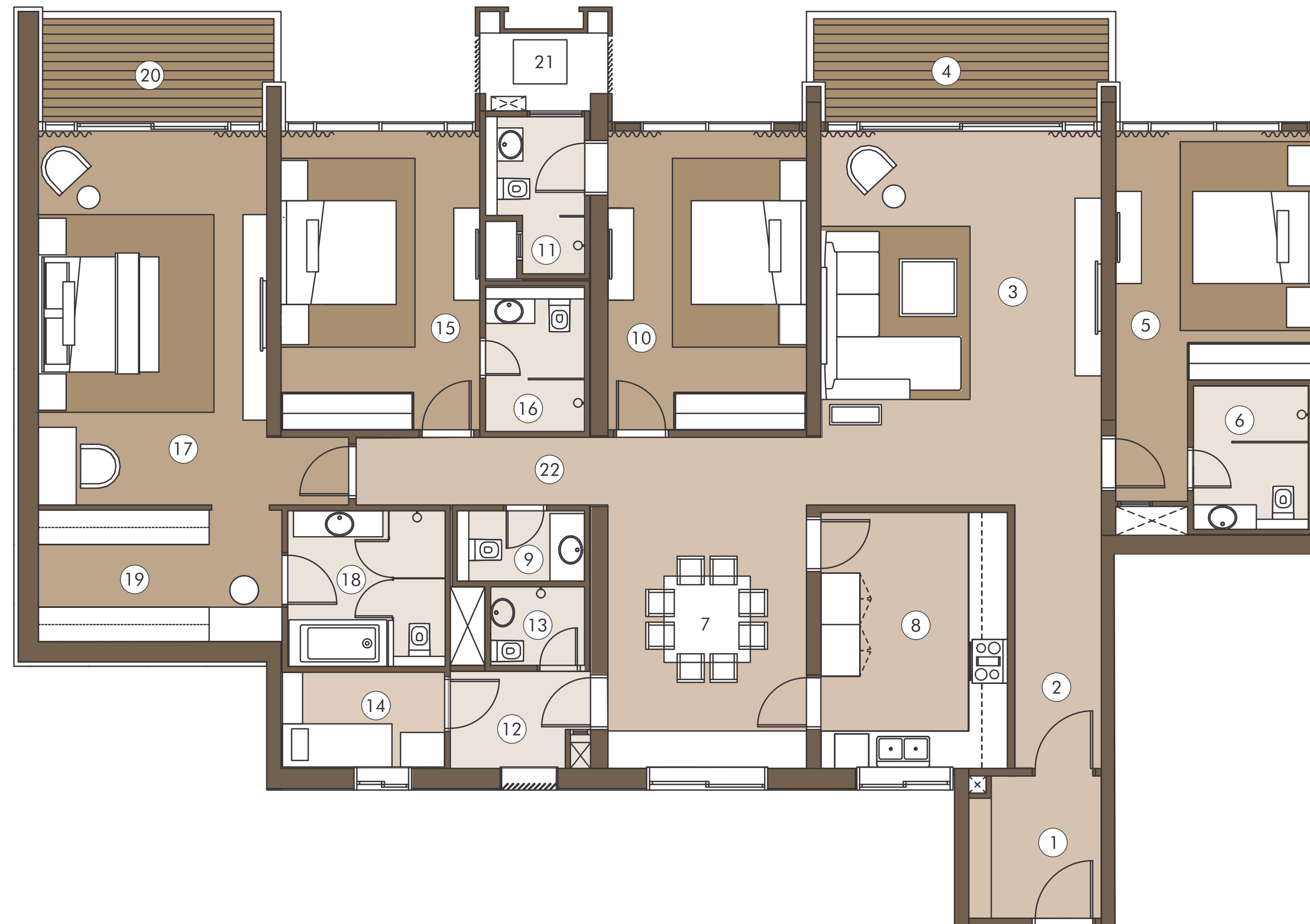

5 BEDROOM
SIMPLEX APARTMENT LAYOUT

AREA : 7,175 sq. ft.

TOWER - E/F/G/H/I

- | | |
|---------------------------|-----------------|
| 1. FAMILY ENTRY VESTIBULE | : 7'7" X 8'1" |
| 2. LIVING ROOM | : 23'2" X 23'0" |
| 3. DECK | : 57'7" X 5'11" |
| 4. FAMILY ROOM | : 16'0" X 21'4" |
| 5. LOUNGE | : 16'0" X 15'0" |
| 6. STUDY | : 11'4" X 14'7" |
| 7. LUGGAGE ROOM | : 5'9" X 10'5" |
| 8. POWDER ROOM | : 7'3" X 4'0" |
| 9. CORRIDOR | : 26'5" X 3'10" |
| 10. BEDROOM 1 | : 11'4" X 17'0" |
| 11. BATH 1 | : 5'8" X 8'4" |
| 12. BEDROOM 2 | : 11'4" X 17'0" |
| 13. BATH 2 | : 5'8" X 9'0" |
| 14. MASTER BEDROOM | : 13'0" X 21'4" |
| 15. DECK | : 4'9" X 3'10" |
| 16. WALK IN CLOSET | : 13'7" X 7'6" |
| 17. MASTER BATH | : 9'3" X 14'9" |
| 18. GUEST ENTRY VESTIBULE | : 7'7" X 8'1" |
| 19. DRY KITCHEN | : 11'4" X 14'7" |
| 20. WET KITCHEN | : 10'8" X 14'7" |
| 21. DINING ROOM | : 16'0" X 17'5" |
| 22. ENTRY CORRIDOR | : 4'11" X 15'0" |
| 23. HOME OFFICE | : 11'4" X 17'0" |
| 24. STORAGE | : 5'8" X 8'11" |
| 25. CORRIDOR | : 42'5" X 3'10" |
| 26. GUEST ROOM 1 | : 13'0" X 21'4" |
| 27. WALK IN CLOSET | : 4'8" X 3'10" |
| 28. GUEST BATH 1 | : 13'11" X 7'6" |
| 29. DECK | : 9'0" X 8'10" |
| 30. GUEST ROOM 2 | : 13'2" X 5'11" |
| 31. BATH 2 | : 2'3" X 5'7" |
| 32. POWDER ROOM | : 7'3" X 4'0" |
| 33. DRY BALCONY | : 7'7" X 8'1" |
| 34. MAID'S ROOM | : 11'4" X 14'7" |
| 35. MAID'S BATH | : 10'8" X 14'7" |

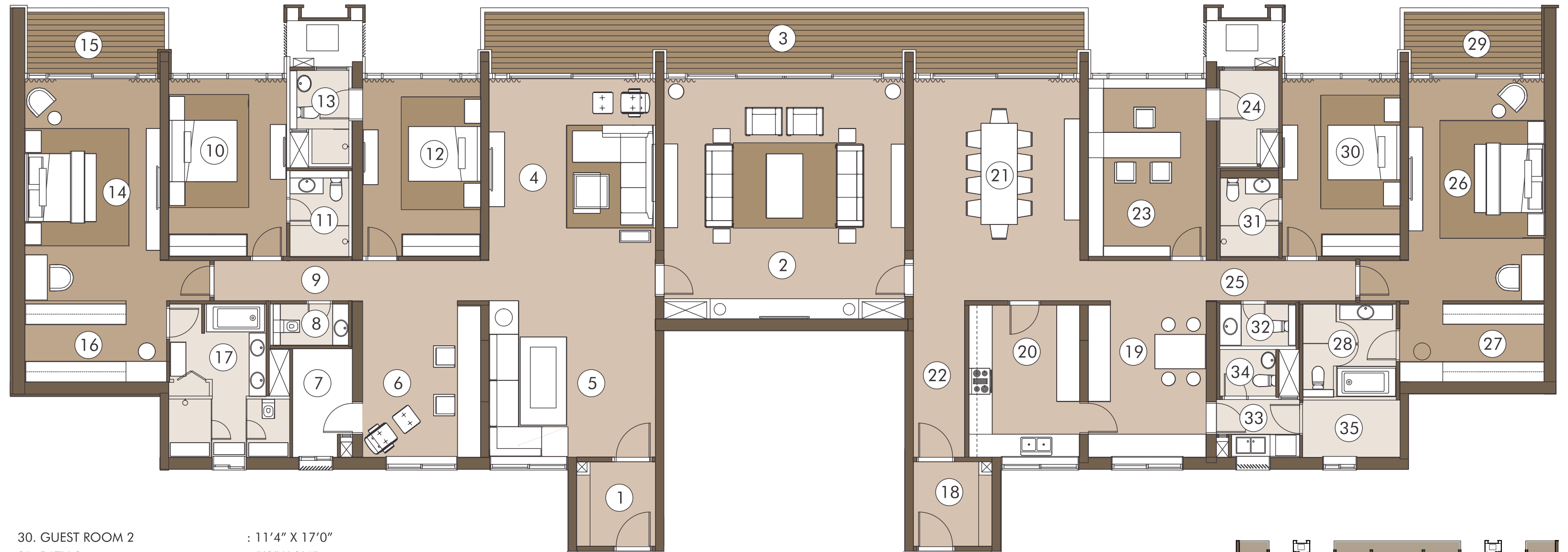

- | | |
|------------------|-----------------|
| 30. GUEST ROOM 2 | : 11'4" X 17'0" |
| 31. BATH 2 | : 5'8" X 8'4" |
| 32. POWDER ROOM | : 7'3" X 4'0" |
| 33. DRY BALCONY | : 8'0" X 5'7" |
| 34. MAID'S ROOM | : 9'4" X 5'6" |
| 35. MAID'S BATH | : 5'4" X 4'6" |

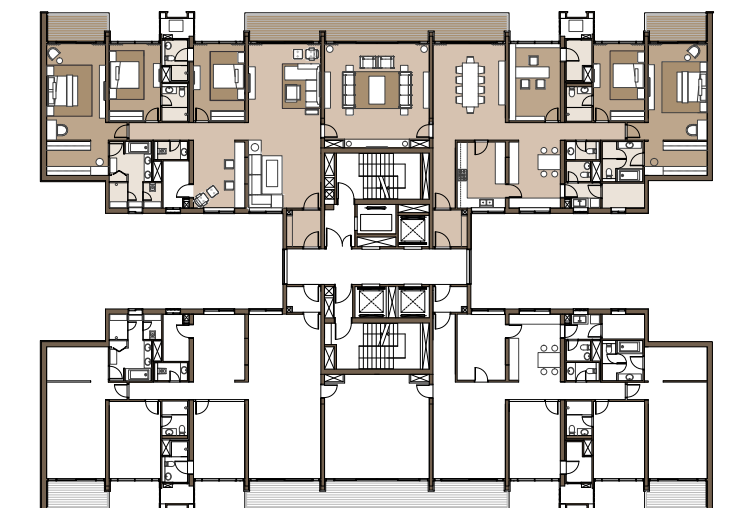

5 BEDROOM SIMPLEX APARTMENT
FLOOR LAYOUT

5 BEDROOM
PODIUM VILLA APARTMENT LAYOUT
LEVEL 1

TOTAL AREA : 6,565 sq. ft.

TOWER - E/F/G/H/I

- | | |
|---------------------|-----------------|
| 1. ENTRY VESTIBULE | : 7'7" X 5'7" |
| 2. ENTRY CORRIDOR | : 7'2" X 6'7" |
| | : 10'2" X 8'5" |
| 3. STORAGE | : 5'4" X 2'11" |
| | : 3,0" X 3'1" |
| 4. PRIVATE ELEVATOR | : 5'6" X 4'6" |
| 5. LIVING ROOM | : 16'0" X 21'4" |
| 6. DECK | : 17'2" X 5'11" |
| 7. PATIO | : 11'4" X 29'5" |
| 8. DINING ROOM | : 11'4" X 17'4" |
| 9. CORRIDOR | : 24'1" X 3'10" |
| 10. KITCHEN | : 11'4" X 14'9" |
| 11. POWDER ROOM | : 7'3" X 4'0" |
| 12. MAID'S BATH | : 5'4" X 4'6" |
| 13. DRY BALCONY | : 8'0" X 5'8" |
| 14. MAID'S ROOM | : 9'4" X 5'6" |
| 15. GUEST ROOM 1 | : 13'0" X 21'4" |
| | : 7'0" X 3'10" |
| 16. WALK IN CLOSET | : 13'10" X 7'6" |
| 17. GUEST BATH 1 | : 9'0" X 8'11" |
| 18. DECK | : 24'8" X 5'11" |
| 19. GUEST ROOM 2 | : 11'4" X 17'0" |
| 20. GUEST BATH 2 | : 6'0" X 12'0" |
| 21. STUDY | : 6'0" X 5'9" |
| 22. VRV LEDGE | : 7'4" X 4'5" |

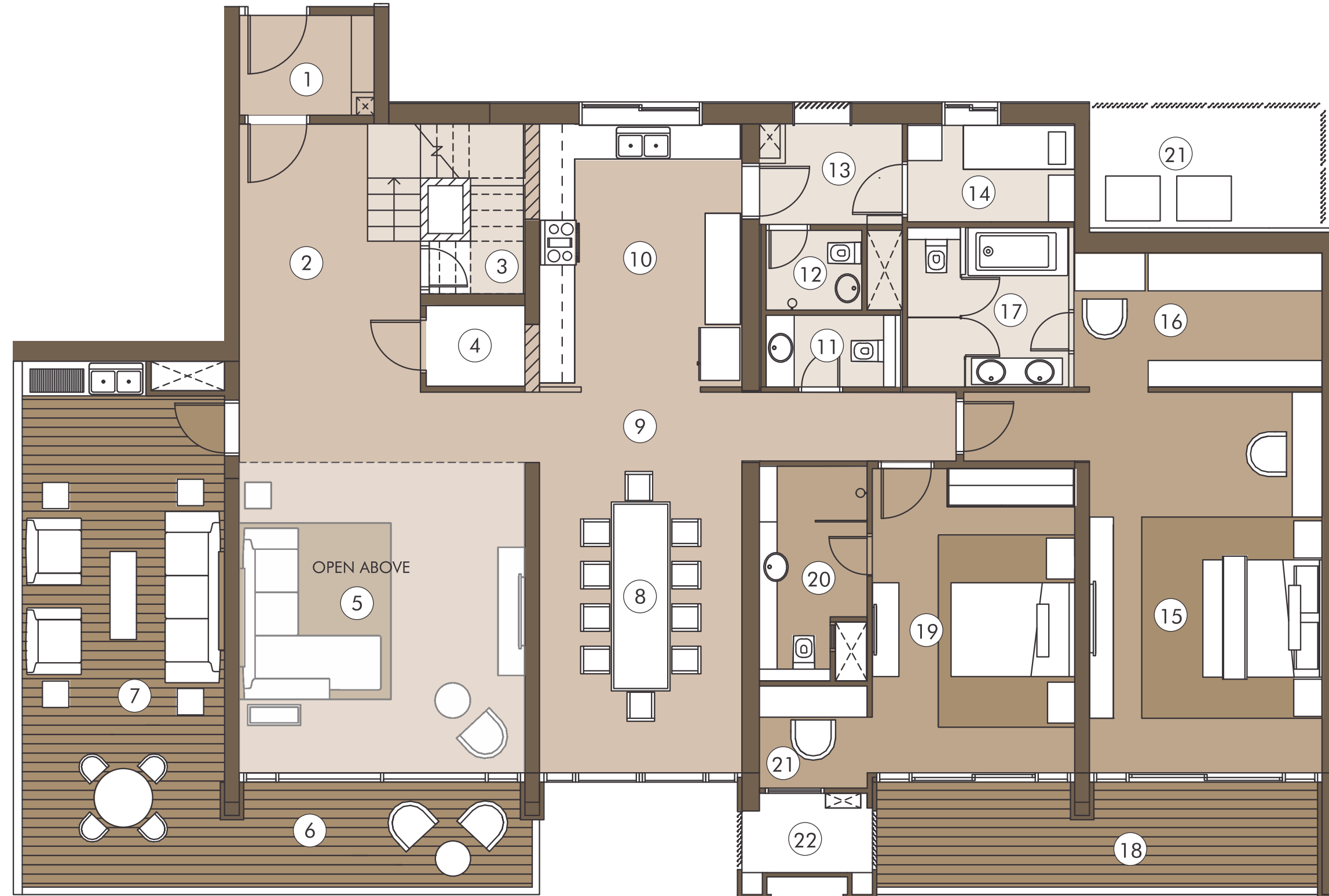

LEVEL 1 AREA : 3,615 sq. ft.

5 BEDROOM
PODIUM VILLA APARTMENT LEVEL 1
FLOOR LAYOUT



5 BEDROOM
PODIUM VILLA APARTMENT LAYOUT
LEVEL 2

TOTAL AREA : 6,565 sq. ft.

TOWER - E/F/G/H/I

- 1. ENTRY VESTIBULE : 7'7" X 5'7"
- 2. ENTRY CORRIDOR : 7'2" X 6'7"
- : 9'9" X 8'5"
- 3. CORRIDOR : 42'4" X 4'0"
- 4. FAMILY ROOM : 11'4" X 15'0"
- 5. STUDY ROOM : 11'4" X 23'0"
- 6. STORAGE/PUJA ROOM : 5'9" X 10'5"
- 7. POWDER ROOM : 7'3" X 3'10"
- 8. MASTER BEDROOM : 13'0" X 21'4"
- : 4'9" X 3'10"
- 9. DECK : 24'8" X 5'11"
- 10. WALK IN CLOSET : 13'7" X 7'6"
- 11. MASTER BATH : 11'7" X 14'9"

- 12. BEDROOM 1 : 11'4" X 17'0"
- 13. BATH 1 : 5'8" X 8'2"

- 14. VRV LEDGE : 7'4" X 4'5"
- 15. BEDROOM 2 : 11'4" X 17'0"
- 16. BATH 2 : 5'8" X 9'2"
- 17. DECK : 11'6" X 5'11"

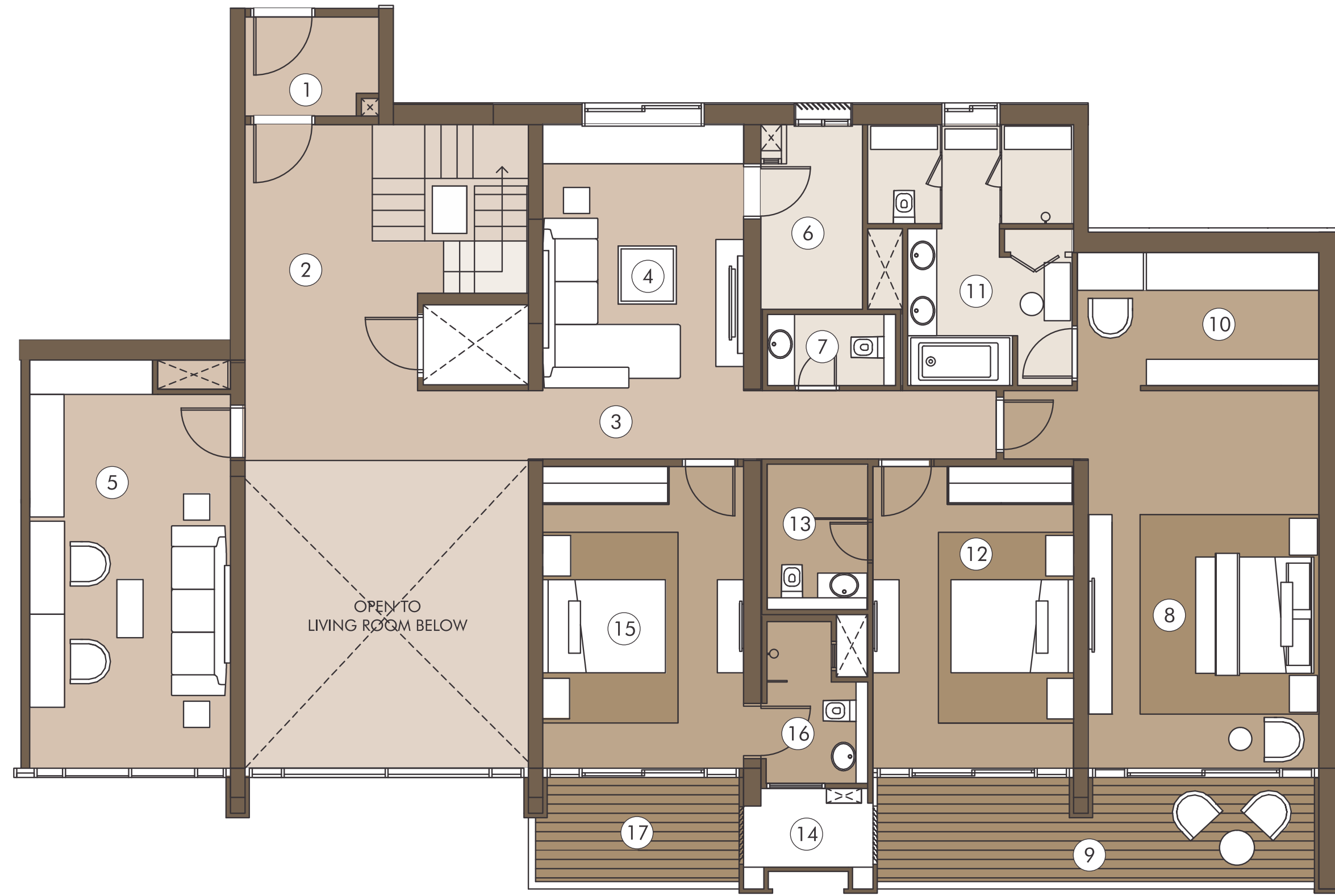

LEVEL 2 AREA : 2,950 sq. ft.

5 BEDROOM
PODIUM VILLA APARTMENT LEVEL 2
FLOOR LAYOUT

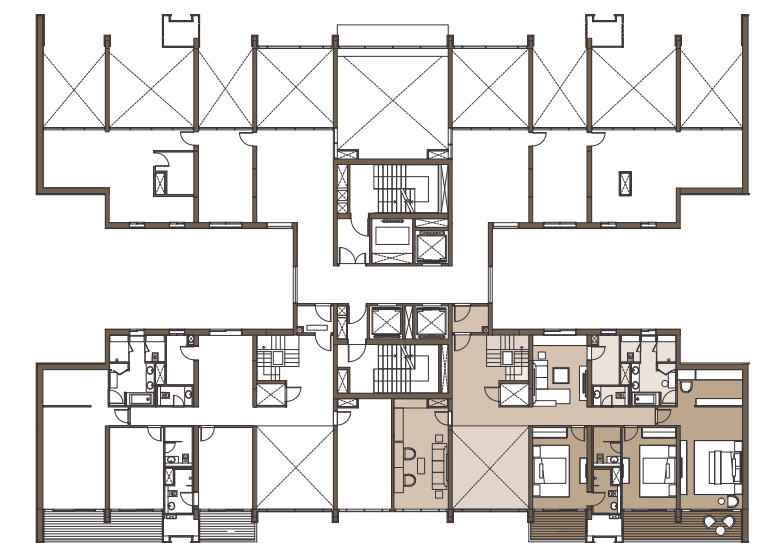

5 BEDROOM PENTHOUSE LAYOUT LEVEL 1

TOTAL AREA : 8,246 sq. ft.

TOWER - E/F/G/H/I

- | | |
|---------------------|-----------------|
| 1. ENTRY VESTIBULE | : 7'7" X 8'0" |
| 2. ENTRY CORRIDOR | : 7'3" X 6'7" |
| 3. PRIVATE ELEVATOR | : 10'3" X 8'4" |
| 4. STORAGE | : 5'5" X 4'5" |
| 5. LIVING ROOM | : 3'0" X 3'3" |
| 6. DINING | : 17'1" X 21'4" |
| 7. DECK | : 11'1" X 21'4" |
| 8. CORRIDOR | : 28'3" X 5'11" |
| 9. HOME OFFICE | : 14'4" X 3'10" |
| 10. KITCHEN | : 11'4" X 14'7" |
| 11. POWDER ROOM | : 7'3" X 4'0" |
| 12. DRY BALCONY | : 8'0" X 5'7" |
| 13. MAID'S ROOM | : 9'4" X 5'5" |
| 14. MAID'S BATH | : 5'5" X 4'6" |
| 15. GUEST ROOM 1 | : 13'0" X 21'4" |
| 16. WALK IN CLOSET | : 4'8" X 3'10" |
| 17. GUEST BATH | : 13'11" X 7'6" |
| 18. DECK | : 9'0" X 9'0" |
| 19. GUEST BEDROOM 2 | : 24'8" X 5'11" |
| 20. GUEST BATH 2 | : 11'4" X 17'0" |
| 21. VRY LEDGE | : 5'8" X 8'5" |
| 22. STORAGE ROOM | : 7'4" X 4'5" |
| | : 6'0" X 9'3" |



PENTHOUSE LEVEL 1 AREA : 3,652 sq. ft.)

5 BEDROOM
PENTHOUSE LEVEL 1 FLOOR LAYOUT



5 BEDROOM PENTHOUSE LAYOUT LEVEL 1

TOTAL AREA : 8,246 sq. ft.

TOWER - E/F/G/H/I

- | | |
|--------------------|-----------------|
| 1. ENTRY VESTIBULE | : 7'7" X 8'3" |
| 2. ENTRY CORRIDOR | : 10'2" X 6'9" |
| 3. CORRIDOR | : 11'2" X 8'3" |
| 4. FAMILY ROOM | : 42'5" X 3'10" |
| 5. STORAGE | : 11'4" X 15'0" |
| 6. POWDER ROOM | : 5'9" X 10'5" |
| 7. MASTER BEDROOM | : 7'3" X 4'0" |
| 8. DECK | : 13'0" X 21'4" |
| 9. WALK IN CLOSET | : 4'8" X 3'10" |
| 10. MASTER BATH | : 24'8" X 5'11" |
| 11. BEDROOM 1 | : 13'7" X 7'6" |
| 12. BATH 1 | : 9'3" X 8'10" |
| 13. BEDROOM 2 | : 11'4" X 14'3" |
| 14. STUDY | : 4'2" X 6'10" |
| 15. BATH 2 | : 6'6" X 8'2" |
| 16. VRV LEDGE | : 11'4" X 17'0" |
| | : 6'0" X 5'9" |
| | : 6'0" X 12'0" |
| | : 7'4" X 4'5" |

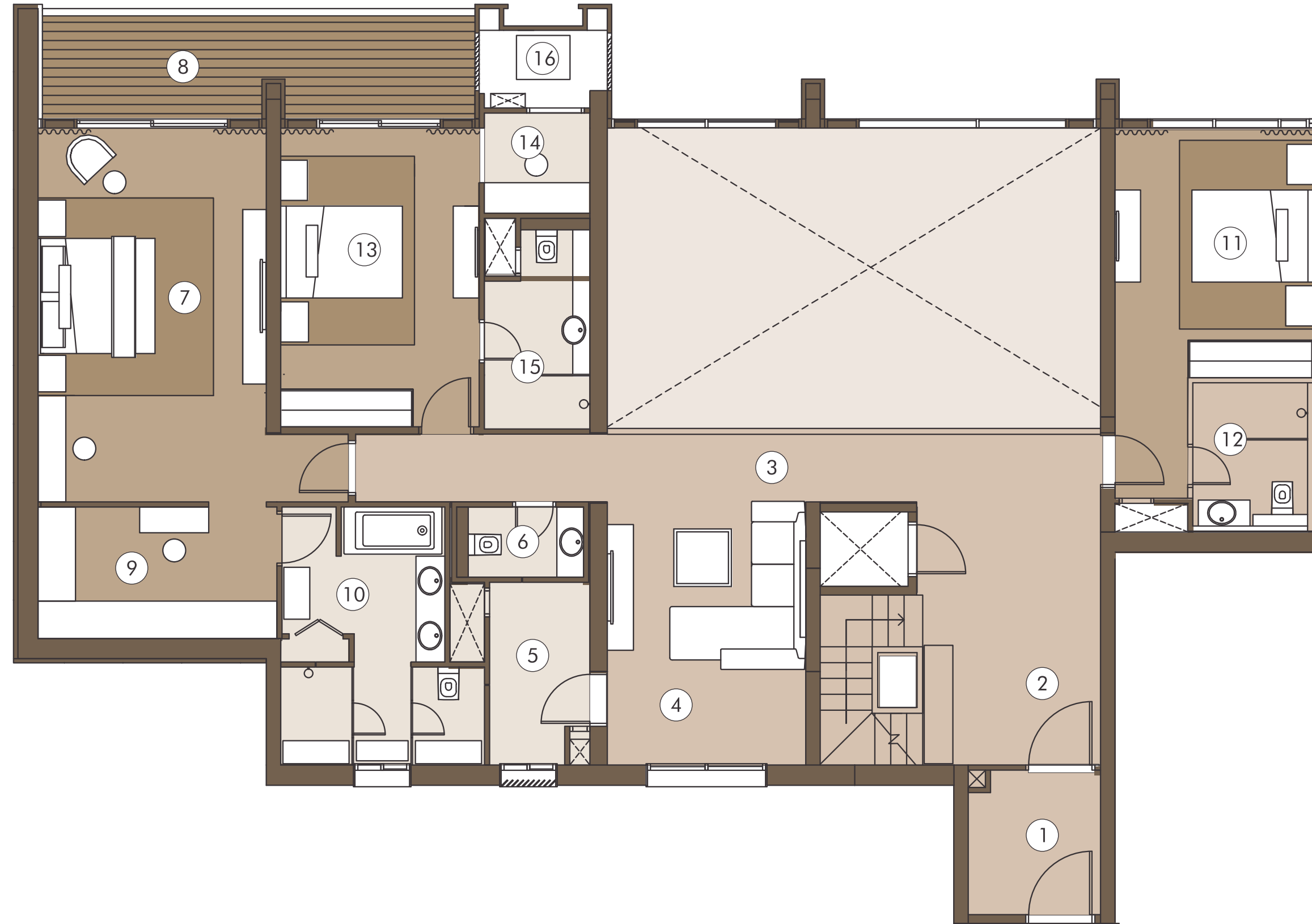

PENTHOUSE LEVEL 2 AREA : 2,653sq. ft.

5 BEDROOM
PENTHOUSE LEVEL 2 FLOOR LAYOUT

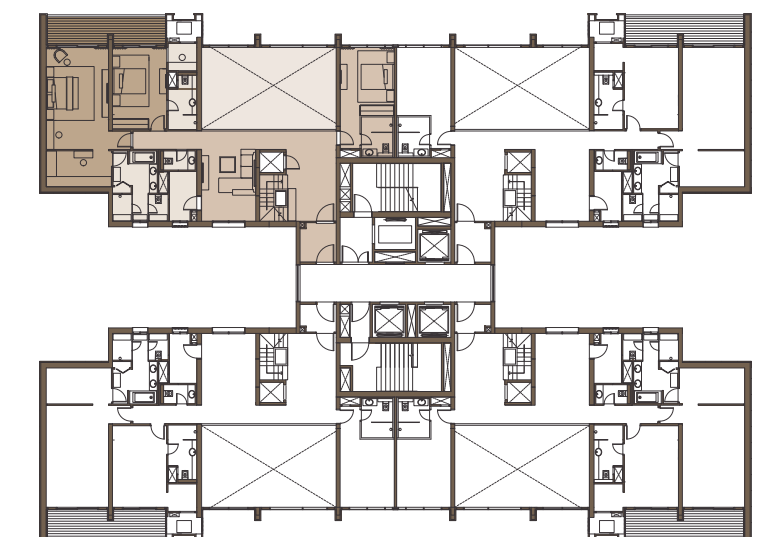

5 BEDROOM
PENTHOUSE TERRACE LEVEL

TOTAL AREA : 8,246 sq. ft.

TOWER - E/F/G/H/I

- | | |
|----------------------|------------------|
| 1. CORRIDOR | : 9'11" X 5'5" |
| | : 4'0" X 8'2" |
| 2. COVERED TERRACE | : 12'4" X 21'2" |
| 3. POWDER ROOM | : 5'6" X 4'6" |
| 4. STORAGE | : 8'0" X 5'5" |
| 5. OPEN TERRACE | : 9'2" X 7'3" |
| | : 31'3" X 13'11" |
| 6. SEMI OPEN TERRACE | : 43'6" X 12'9" |

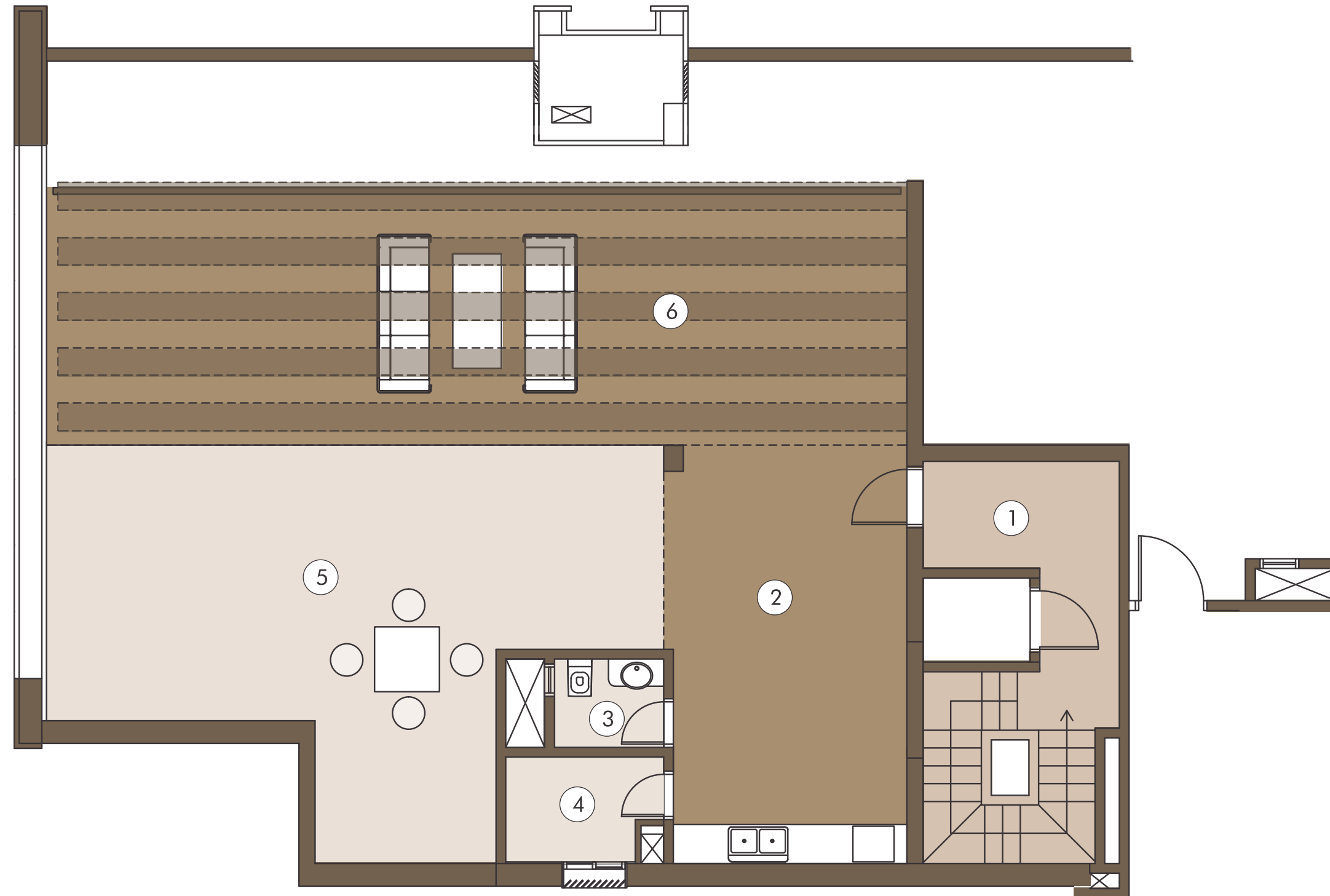

PENTHOUSE TERRACE AREA : 1,942 sq. ft.

5 BEDROOM
PENTHOUSE TERRACE LEVEL FLOOR LAYOUT

